1963

Trojan

GEN

ALLEN COUNTY PUBLIC LIBRARY
3 1833 01834 3498

GC
977.102
T75HI,
1963

Digitized by the Internet Archive
in 2011 with funding from
E-Yearbook.com

http://www.archive.org/details/trojan1963troy

THE

SENIOR CLASS

AND THE

ANNUAL STAFF

PROUDLY PRESENTS

THE 1963 EDITION

OF . . . . . .

THE

TROJAN

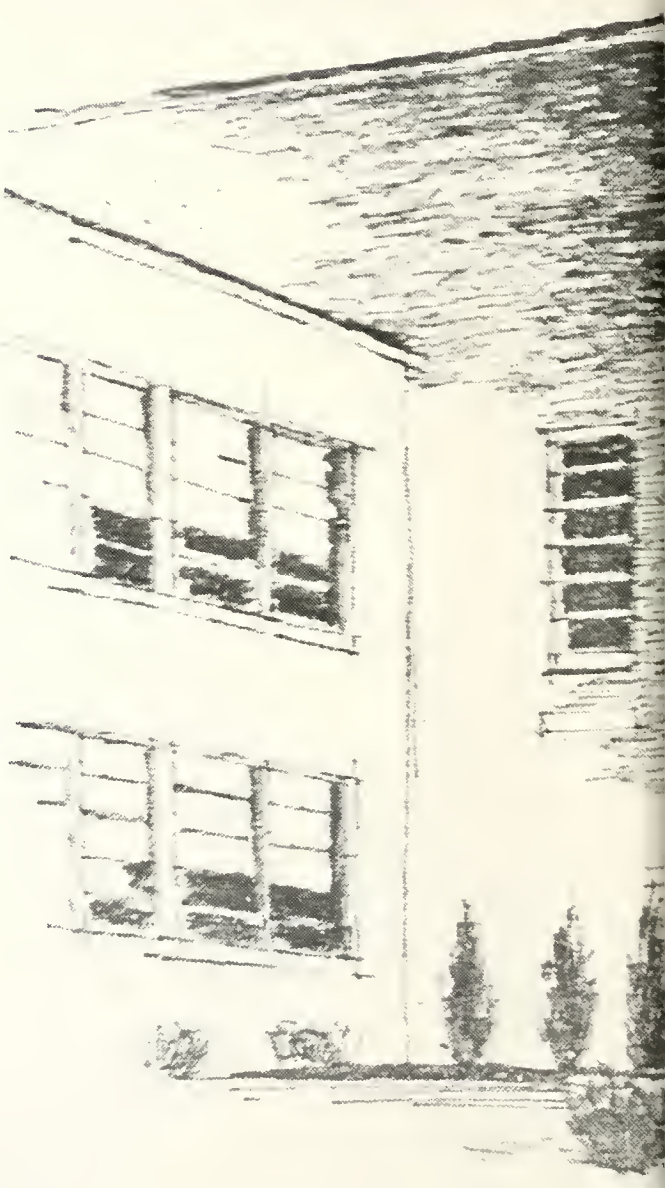

TROJAN STAFF

JIM MORRIS . . . . . EDITOR

ELAINE STRYKER . . . . . ASST. EDITOR

JOHN HAAGA . . . . . BUSINESS MGR.

MARTHA CAIN . . . . . TREASURER

MR. VERNON KNUCKLES . . . ADVISOR

TROY HIGH SCHOOL

TROY, OHIO

VOLUME XXXVII

1963

CALENDAR OF EVENTS

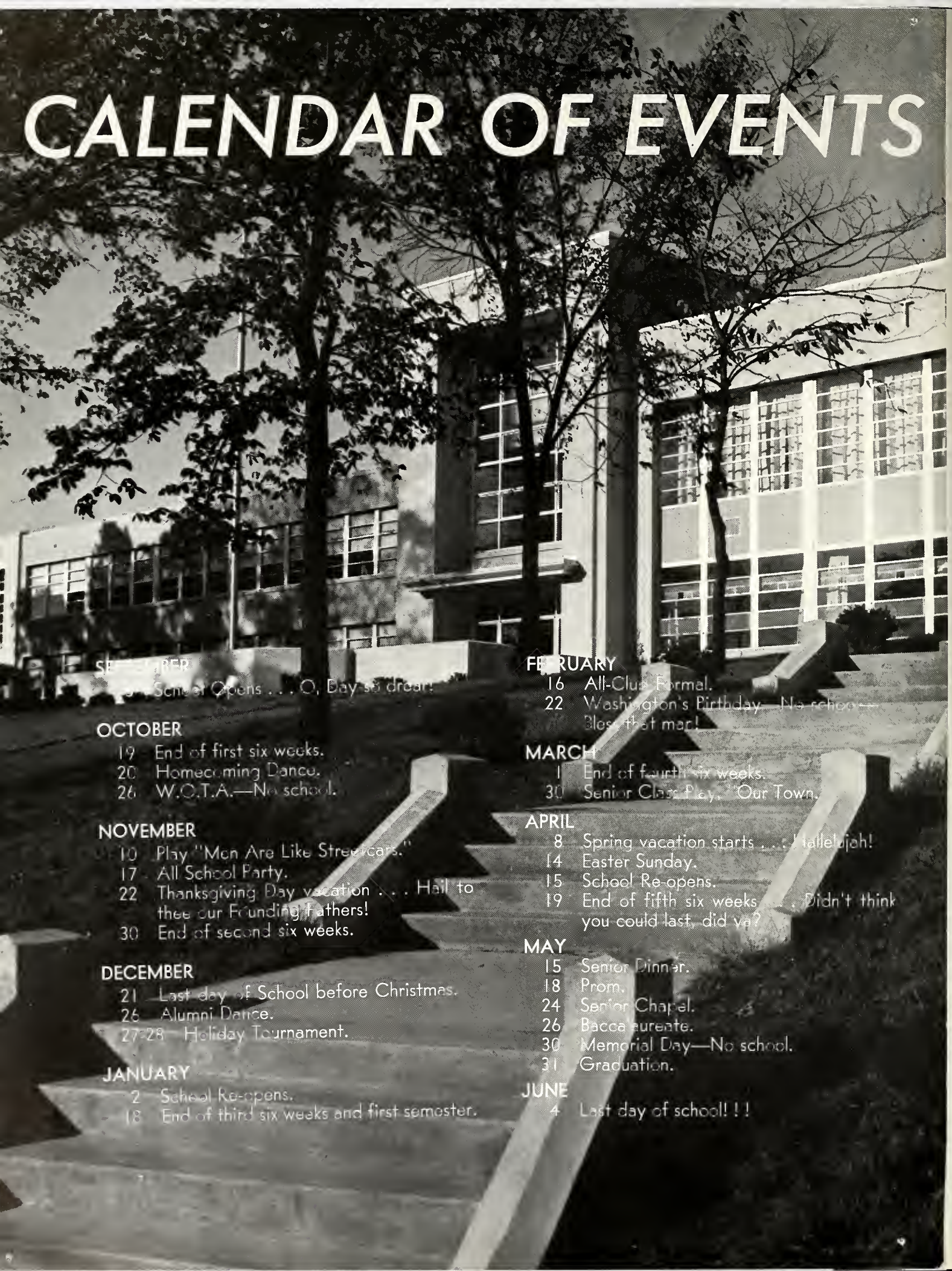

SEPTEMBER
- [illegible] School Opens . . . O, Day so dear!

OCTOBER
- 19 End of first six weeks.
- 20 Homecoming Dance.
- 26 W.O.T.A.—No school.

NOVEMBER
- 10 Play "Men Are Like Streetcars."
- 17 All School Party.
- 22 Thanksgiving Day vacation . . . Hail to thee our Founding Fathers!
- 30 End of second six weeks.

DECEMBER
- 21 Last day of School before Christmas.
- 26 Alumni Dance.
- 27-28 Holiday Tournament.

JANUARY
- 2 School Re-opens.
- 18 End of third six weeks and first semester.

FEBRUARY
- 16 All-Club Formal.
- 22 Washington's Birthday—No school—Bless that man!

MARCH
- 1 End of fourth six weeks.
- 30 Senior Class Play, "Our Town."

APRIL
- 8 Spring vacation starts . . . Hallelujah!
- 14 Easter Sunday.
- 15 School Re-opens.
- 19 End of fifth six weeks . . . Didn't think you could last, did ya?

MAY
- 15 Senior Dinner.
- 18 Prom.
- 24 Senior Chapel.
- 26 Baccalaureate.
- 30 Memorial Day—No school.
- 31 Graduation.

JUNE
- 4 Last day of school! ! !

TABLE of CONTENTS

FACULTY	7
SENIORS	19
JUNIORS	43
SOPHOMORES	53
FRESHMEN	59
ACTIVITIES	65
SPORTS	103
VAN CLEVE	129
ADVERTISEMENTS	145

DEDICATION

MR. LEE M. MITCHELL

In appreciation of your sincere efforts in both teaching and counseling, the Annual Staff and Senior Class, the class of 1963, proudly dedicate this, the thirty-seventh edition of the TROJAN, to you . . .

Mr. Lee M. Mitchell

Mr. Mitchell has been in the Troy School System for a period of eight years, and has been in the teaching profession for thirty-three years. During this time he has devoted himself to the advancement of students at all levels. He is a jack-of-all-trades and is a most valuable asset to the high school. His work includes science teaching, shop teaching, and guidance counseling.

As Dean of Boys, he is confronted with many of the problems that occur to the college-bound and the non-college bound students at Troy High School. His other activities include, Student Council advising, Stage crew supervising and general work in the Administration.

It is an honor to pay tribute to the outstanding work Mr. Mitchell has done to further the education of the young people of America. This dedication is only one tribute to his excellence.

Assistant Editor, Elaine Stryker presents bouquet to Mrs. Mitchell and congratulates Mr. Mitchell at Senior Dinner.

Editor, Jim Morris congratulates Mr. Mitchell after dedication speech at the Senior Dinner.

Mr. Mitchell recognizes stage crew members.

FACULTY

ADMINISTRATION

ALEXANDER T. COYLE HARRY C. ZURMEHLY

A. C. WYCOFF WILLIS W. WARD President WILLIAM M. JACKSON

GLENN B. JEFFERS
Superintendent

GEORGE H. HOUCK
Assistant Superintendent

BERTHA NEWTON
Cafeteria Supervisor,
Troy Schools

M. L. ROUTSON
Director of Elementary Education

MARY E. WINNER
Clerk of the Board

FRANCES HORMELL
Secretary to the Superintendent

ALETHA SHUFF
Secretary

FACULTY

CHARLES W. SECOY

B.A., Ohio Wesleyan University; M.A., Ohio State University. Graduate Work: Ohio State University. Principal.

HOWARD B. HOFFMAN

B.S., Miami University; M.A., Miami University. Graduate Work: Miami University. Assistant Principal.

THELMA THOMPSON

B.A., Muskingum College. Graduate Work: Duke University, Ohio State University, Wittenberg University. Dean of Girls.

PATRICIA HARTLE

B.S., Miami University; M.A., University of Michigan. Guidance Counselor.

LEE M. MITCHELL

B.A., Wittenberg University. Graduate Work: Ohio State University, Miami University, Wittenberg University. Dean of Boys.

JAMES WELBAUM

B.S. Defiance College. Graduate Work: Miami University. Guidance Counselor.

FACULTY

E. C. BADEN

B.S., Bowling Green University; M.A., Ohio State University. Graduate Work: Miami University. Industrial Arts.

THEODORE A. BASCOMBE

B.S., Ohio State University. Graduate Work: Ohio State University, Wittenberg University. Industrial Arts Education.

JAMES BEISNER

B.S., Miami University; M.A., Miami University. Science.

THELMA BIRT

B.S., Miami University; B.S., University of Wisconsin. Graduate Work: Ohio State University, Bluffton College, Syracuse University, Bowling Green University. Head of Home Economics.

ELIZABETH L. BLACKBURN

B.S., Ohio State University; B.A., Ohio State University; M.Ed., University of Pittsburgh. Graduate Work: Columbia University. Business Education.

ZELPHA BOWERS

B.A., Wittenberg University. Graduate Work: McGill University, University of Mexico, William and Mary College, American Academy at Rome, Colgate University. Spanish, Latin.

JUDITH L. BOYD

B.A., Bowling Green University; B.S., Bowling Green University. English.

FACULTY

ROBERT M. BROWN
M.A., Northern Michigan College. Graduate Work: Ohio State University, Bowling Green State University, Harvard University. Supervisor of Special Services, Biology.

RUTH F. BURK
B.S., Ohio University. Civics.

". . . and when I got here, somebody said that black is 'out' this season."

HILDRED BYRKETT
B.S., Miami University. Graduate Work: University of Wisconsin. Health and Physical Education.

RAYMOND CHENEY
B.S., Iowa State Teachers College; M.A., Ohio State University. Graduate Work: Stout State College. Industrial Art Education.

RICHARD E. CLARK
Cincinnati Art Academy; B.S., Ohio State University. Graduate Work: Miami University; M.Ed., Wittenberg University. Art Supervisor, Troy Schools.

JAMES E. CONARD
A.B., Marshall University; M.A., Marshall University. Drivers' Education.

INEZ CURRY
A.B., Salem College. Graduate Work: West Virginia University, Ohio University. English.

FACULTY

CAROL L. DEETER
B.S., Wittenberg University. Graduate Work: Ohio State University. Business Education.

MARY KAY DEISMAN
B.S., Kent State University. Mathematics.

T. HERMAN DOOLEY
B.S., Miami University; M.A., Ohio State University. Graduate Work: University of Maryland, Vandercook School of Music. Band, Choir.

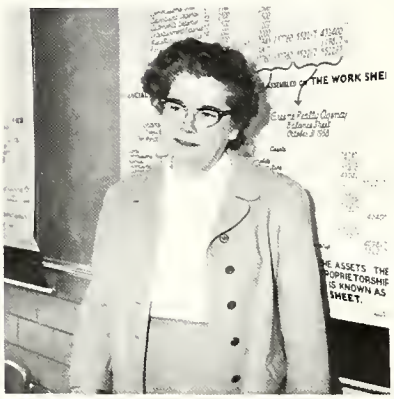

MARGARET L. ENGLEHART
B.S., Ohio State University; M.A., Columbia University. Graduate Work: Columbia University, Ohio State University. Business Education.

GRACE FAIR
B.A., Bluffton College. Graduate Work: Ohio State University, Columbia University, Colorado State University, William and Mary College, University of Cincinnati. Home Economics.

WILLIAM J. FARRELL
B.S., Michigan State University. Graduate Work: Wayne University, Michigan State University, Wittenberg University. Science and Math.

EDNA FLOYD
B.A., Eastern Kentucky State; M.A., Miami University. Graduate Work: University of Kentucky. English.

VIRGINIA HAMILTON
B.A., Ball State Teachers' College. Foreign Language.

FACULTY

JERRY HART
B.S., Miami University; M.Ed., Miami University. English.

BARBARA HEIFFNER
B.A., Otterbein College. Graduate Work: University of Dayton. Health and Physical Education.

. . . and if you don't give me back my keys .

GLADYS T. HELTON
B.A., Berea College. Graduate Work: Miami University, William and Mary College. Foreign Language.

JAMES L. HOFFMAN
B.S., Ohio Northern University; B.S.,Ed., Ohio Northern University; M.A., George Peabody College for Teachers. Graduate Work: Miami University. Mathematics.

ROBERT C. HUSTON
B.S., Miami University; M.S., Indiana University. Drivers Education.

CURTIS W. JENSEN
B.A., College of Wooster. Graduate Work: Knox College, Miami University, Wittenberg University. Spanish.

CARLTON H. KAZMAIER
B.S., Wittenberg University. Graduate Work: University of Toledo. American History.

FACULTY

RUTH E. KLOPFENSTEIN
B.A., Bowling Green University; M.A., Columbia University. English.

VERNON V. KNUCKLES
B.S., Union College. Graduate Work: University of Kentucky, Miami University. English, Journalism.

DOUGLAS MUMFORD
B.S., Western Kentucky State College. Graduate Work: Western Kentucky State College. Health and Physical Education.

EILEEN S. MURRAY
B.S., Indiana University; Manchester College. Graduate Work: Wittenberg University. Speech, English.

BRUCE I. OLIVER
B.S., Miami University. Graduate Work: M.A.T., Indiana University. History.

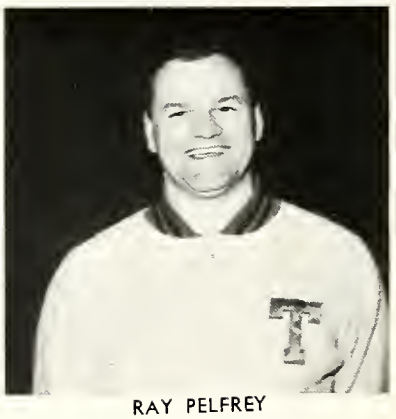

RAY PELFREY
B.S., Eastern Kentucky State University; M.A., Eastern Kentucky State University. Health and Physical Education.

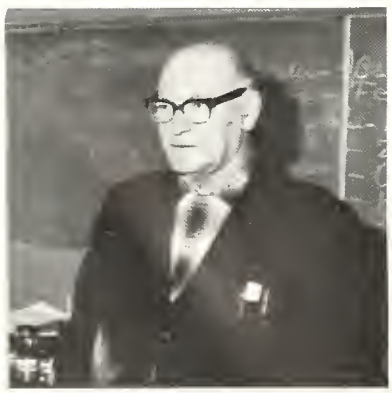

FRED B. PETTAY
B.A., Muskingum College; M.A., Ohio State University. Science.

JOHN PRICE
B.A., Ohio Wesleyan University. Graduate Work: Ohio University, Wittenberg University. Science.

FACULTY

FRANK H. PROUTY
B.A., Alma College; M.A., University of Michigan. Graduate Work: University of Michigan, Harvard University, Ohio State University. English, Director of English Department, Director of Visual Aids.

E. M. RAVELING
B.A., Sioux Falls College. Graduate Work: Kent State University, Western Reserve University, Antioch College. Mathematics.

DONALD L. ROGERS
B.S., Ball State Teachers College. Art.

RICHARD W. ROSEN
B.A., Ashland College; B.S., Ashland College. Graduate Work: Ohio State University, Miami University. English.

THELMA L. SECOY
B.S., Indiana State Teacher's College; B.S., in Nursing, University of Pittsburgh. Graduate Work: University of Wisconsin. English.

HELEN A. SINKS
B.S., Miami University; M.Ed., Duke University. Graduate Work: University of Kentucky, University of Wisconsin. Librarian.

JULIUS C. SIZEMORE
A.B., Eastern Kentucky State College; M.A., Eastern Kentucky State College. Civics, World History.

"Off your diet, eh?"

FACULTY

LOIS C. SMITH
B.S., Miami University. Graduate Work: Wittenberg University, Bluffton College. Home Economics.

NORVIN C. SMITH
B.S., Wittenberg University; M.A., Columbia University. Science.

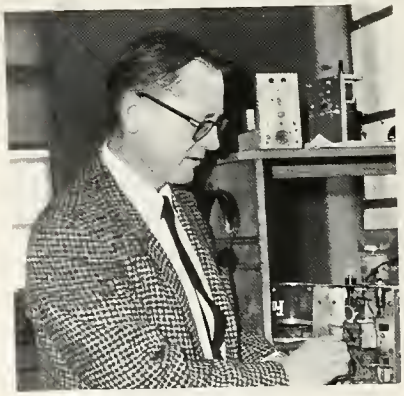

DALE L. VESPER
B.S., Ohio State University. Graduate Work: Miami University, Ohio State University. Science, Physics, Math. Director of Science Department.

JOHN WILDMAN
B.S., University of Cincinnati and Cincinnati Conservatory of Music; M.Ed., Miami University. Graduate Work: Miami University. Orchestra, Music.

CHARLES L. WILEY
A.B., Manchester College. Graduate Work: M.S., Indiana University. Mathematics.

WILLIAM G. WOOLERY
B.S., Ohio State University. Industrial Arts Education.

GENE MOORE
Troy High School. Teachers' Secretary, School Treasurer, Budget Manager.

LYNN EARNHEART
Xenia High School. Clerk.

MILDRED D. PAUL
Bellefontaine High School. Office Manager, Secretary to Principal.

Miss Sinks presents a watch to Mr. Pettay as a gift from the faculty.

A familiar foursome

MR. FRED B. PETTAY

After thirty-seven years of faithful teaching at Troy High School Mr. Fred Pettay has announced his retirement. During this period of years he has taught Science and Biology, has been Senior Advisor since 1929, and was the Annual Staff Advisor for about thirty-three years. He has been a true friend to all students who have known him and will be missed by all.

A familiar sight, Mr. Pettay and his students.

Good-bye

CAFETERIA

Seated: L. Buirley, H. Alwine, M. Fellers, A. Catey, H. Brown, C. Lowrie, V. Slacum, E. Stevens, B. Gnodle. **Standing:** H. Hyden, I. Funderburg, J. Kiefer, M. Brumbaugh, B. Lavy, N. Rhynard, V. Wion, G. Bristley, D. Hyden, E. Higgens, I. Reed.

Sit back, relax and . . .

MAINTENANCE

First Row: H. Hoenstein, W. Wintrow, E. Altoff. **Second Row:** S. Weaver, D. Gilliam. W. Robbins, G. Gurklies.

SENIORS

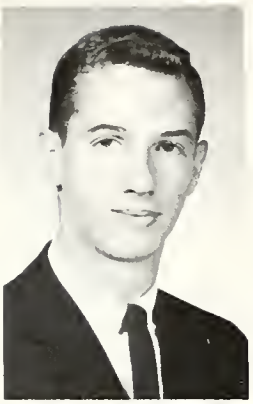

Steve Abshire

Karen Adkins

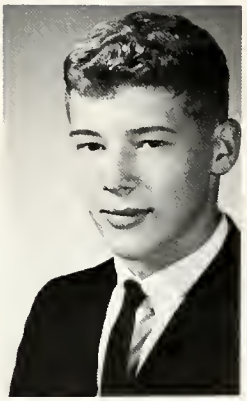

Bud Allen

Jean Anderson

ABSHIRE, STEPHEN A.—Baseball 2,4; Hi-Y 2; Junior Boys' Club; Senior Boys' Club; Intramural Sports 2,4.

ADKINS, MARSHA KAREN—Choir 1,2,3,4; Band 1,2; Dramatics 3,4; Plays 3,4; Girls' Clubs 2,3,4; F.B.W. 4; Concessions 4; Gregg Awards 3,4.

ALLEN, BUD—Choir 1,2,3; Hi-Y 2; Junior Boys' Club; Intramural Sports 2,3; Study Hall Committee 1.

ANDERSON, JEAN ELIZABETH—Choir 1,2; Girls' Clubs 2,3,4; F.H.A. 2,3,4; F.B.W. 4; Concessions 4; Student Secretary 3,4.

ARMOUR, DEANE DAVID—Bradford High School 1, Senior Boys' Club.

ARNETT, GEORGIANNA LOUISE—Choir 1,2; Intramural Sports 3; Girls' Clubs 2,3,4; F.H.A. 1,2.

ARNETT, JACQUELINE LEE—Choir 1,2; Interscholastic and Intramural Sports 1,2,3,4; Girls' Clubs 2,3,4.

ARNOLD, ERIC BRIAN—Student Council 1,2,3; Study Hall Committee 1,2; Basketball 1,4; Golf 4; Intramural Sports 3; Student Referee 4; Dramatics 2; Hi-Y 2; Senior Boys' Club; Concessions.

BAKER, DOUGLAS ALAN—Senior Scholarship Team; Football 1,2,3; Basketball 1; Track 1,2,3,4; Cross Country 4; Intramural Sports 1,2,3,4; Varsity "T" 2,3,4, Treasurer 4; Arts and Crafts 1,2,3,4; Junior Boys' Club; Senior Boys' Club; Concessions.

BASHORE, MICHAEL D.—Football 1; Arts and Crafts 1; Junior Boys' Club; Senior Boys' Club; F.T.A. 4; Electronics 3,4, Vice President 4; Concessions 4; World Affairs Club 4.

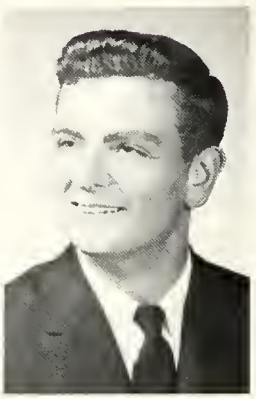

Dean Armour

Georgianna Arnett

Jackie Arnett

Rick Arnold

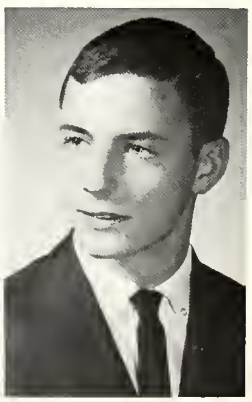

Doug Baker

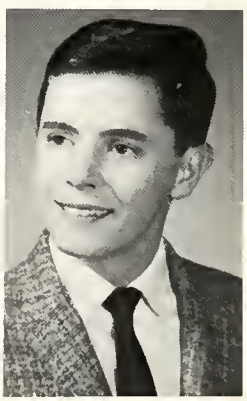

Mike Bashore

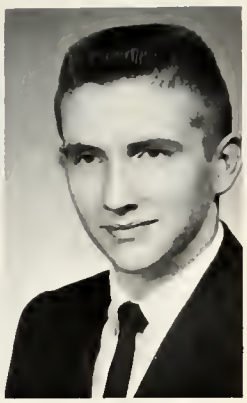

Paul Bean

Judy Berchtold

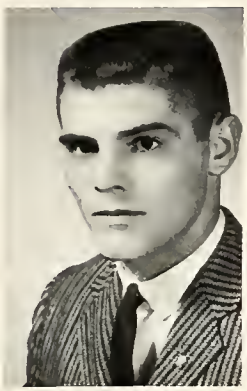

Don Bey

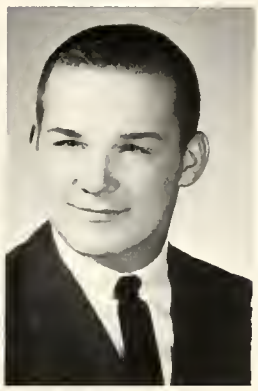

Dallas Billing

Randy Biser

Sheila Boller

BEAN, PAUL FRANKLIN—Choir 1,2; Hi-Y 2; Junior Boys Club; Senior Boys' Club.

BERCHTOLD, JUDITH ANN—Choir 1,2,3,4; Band 1,2,3,4; Orchestra 2,3; Intramural Sports 1,2,3,4; Girls' Clubs 2,3,4; G.A.A. 1,2,3; F.N.A. 3,4, Secretary 4; Music Contests 2,3,4.

BEY, DONALD L.—Versailles High School, Versailles, Ohio: Football 1; Basketball 1; Track 1; Troy: Intramural Sports 3,4; Senior Boys' Club.

BILLING, DALLAS KENT—Baseball 1,2,3,4; Football 1,2,3,4, Co-Captain 4; Basketball 1,2; Intramural Sports 2,3,4; Varsity "T" 2,3,4; Senior Boys' Club, Chaplain; Junior Boys' Club; F.T.A. 4; F.B.W. 3,4, Vice President 4; Trojan Toga 3; Student Referee 3,4; Letters 2,3,4.

BISER, RANDY KEITH—Scholarship "T" 1,2,3; Intramural Sports 1,2,3; Arts and Crafts 1,2,3,4; Senior Boys' Club; Projection Club 1,2,3,4.

BOLLER, SHEILA KATHLEEN—Choir 1; Study Hall Committee 3; Interscholastic and Intramural Sports 1,2,3,4; Dramatics 2,3; Girls' Clubs 2,3,4; G.A.A. 2,3,4; Concessions 4; Program Sellers 3.

BOUCHER, DAVID—Choir 1,2,3; Intramural Sports 1,2,3,4; Hi-Y 2; Junior Boys' Club.

BOYER, NELSON L., JR.—Study Hall Committee 2; Baseball 1,2,3,4; Football 1,2,3,4; Basketball 1,2; Varsity "T" 2,3,4; Student Referee 3,4; Junior Boys' Club, Vice President; Senior Boys' Club, Vice President; Arts and Crafts 1,2.

BRADLEY, LINDA LOU—Choir 1; Girls' Clubs 2,3,4; F.H.A. 1,2,3,4; F.B.W. 4; Concessions 4.

BRAMLETTE, CHARLES—Intramural Sports 3.

Dave Boucher

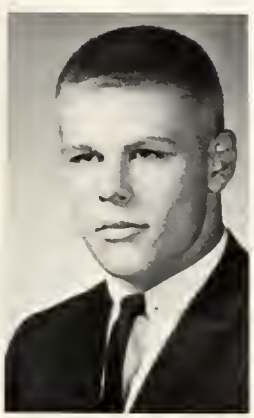

Ned Boyer

Linda Bradley

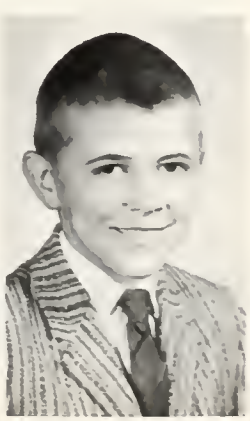

Charlie Bramlett

Carol Brown

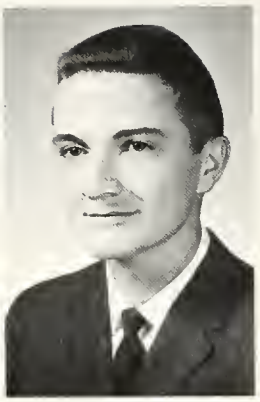

Don Brown

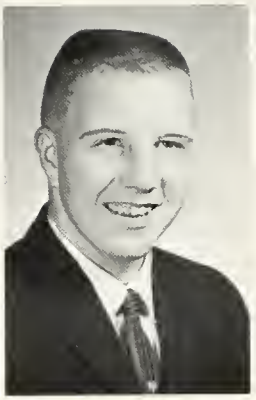

Gary Brown

Mary Jane Brown

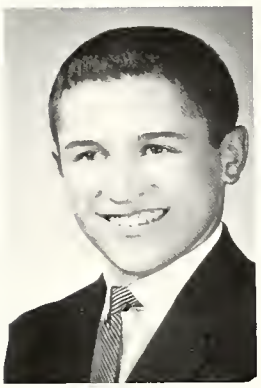

Paul Brown

Sandy Brown

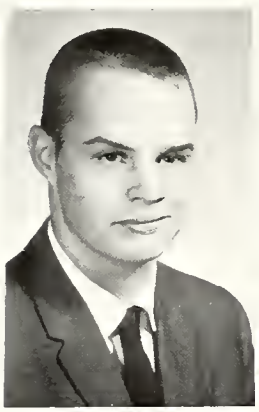

Don Brumbaugh

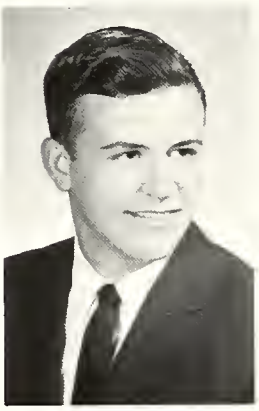

Don Buirley

Linda Bunch

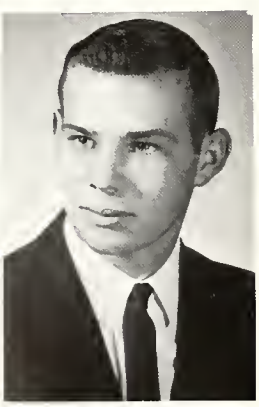

David Burk

BROWN, CAROL ANN—Choir 1,2; Girls' Clubs 2,3,4.

BROWN, DONALD MARSHALL—Class Officer 4, Vice President; Choir 1,2,3,4; Scholarship "T" 3; Study Hall Committee 3; Football 1,2,3,4; Varsity "T" 2,3,4; Senior Boys' Club; F.T.A. 3,4; Junior Cabinet; Music Contests 3,4.

BROWN, GARY EUGENE—Senior Boys' Club.

BROWN, MARY JANE—Choir 1,2; Senior Scholarship Team; Scholarship "T" 1; Miami Scholarship 2; National Honor Society 3,4; Student Council 1,2,3,4; Study Hall Committee 1,3; Intramural Sports 1,2,3,4; Dramatics 2,3,4; Plays 4; Girls' Clubs 2,3,4; F.T.A. 3,4; G.A.A. 1,2,3,4; Concessions; Program Sellers 3; Budget Collectors 1,2,3,4; Buckeye Girls State 3.

BROWN, PAUL A.—Trojanaires 3; Choir 1,2,3,4; Band 1,2,3; Music Contests 1,2,3,4.

BROWN, SANDRA ELLEN—Choir 1; Senior Scholarship Team 4; Miami Scholarship 1; National Honor Society 3,4; Dramatics 2,3; Plays 2; Girls' Clubs 2,3,4; F.T.A. 3,4; Student Secretary 4.

BRUMBAUGH, DONALD L.—Choir 1,2,3; Intramural Sports 3; Projection Club 3,4.

BUIRLEY, DONALD LEE—Trojanaires 3; Choir 1,2,3,4, President 4; Band 1,2,3,4, Vice President 4; Orchestra 1,2,3,4; Hi-Y 2; Junior Boys' Club; Senior Boys' Club; Electronics 4; Music Contests 1,3,4.

BUNCH, LINDA KAY—Choir 1,2,3,4; Intramural Sports 1,2; Dramatics 2,3,4; Plays 3,4; Girls' Clubs 2,3,4; G.A.A. 1,2,3; F.H.A. 1,2,3,4; F.B.W. 4; Concessions; Program Sellers; Music Contests 3.

BURK, DAVID A.—Senior Boys' Club, Library Staff 3; Stage Crew 4.

CAIN, MARTHA ANN—Class Officer 3, Treasurer; Trojanaires 3; Choir 1,2,3,4; Librarian 4; Senior Scholarship Team 4; National Honor Society 3,4; Study Hall Committee 1; Intramural Sports 1,2,3,4; Dramatics 2,3,4; Arts and Crafts 1,2,3,4, Vice President 3; Girls' Clubs 2,3,4; F.T.A. 3,4; G.A.A. 1,2,3,4; Annual Staff 4, Treasurer; Student Secretary 4; Concessions; Program Sellers; Budget Collectors 1,4; Buckeye Girls' State 3, Alternate; Music Contests 1; I Speak for Democracy 3,4.

CAIRNS, THOMAS HOWARD—Trojanaires 3; Choir 1,2,3,4; Student Council 4; Study Hall Committee 3; Golf 1,2,3,4; Intramural Sports 2,3; Dramatics 2,3,4; Plays 3; Hi-Y 2; Senior Boys' Club; Concessions; Junior Cabinet; Music Contests 3; Prince of Peace 2; I Speak for Democracy 2.

CAMPBELL, GARY LEE—Scholarship "T" 2.

CARR, MOSES—Track 1,2,3; Cross Country 4; Intramural Sports 3; Concessions.

CARROLL, JAMES R.

CARSTENSEN, KIT RICHARD—Choir 1,2,3,4; Miami Scholarship 1; Study Hall Committee 2; Football 1; Track 1,4; Cross Country 2,4; Intramural Sports 3; Electronics 4; Concessions; Music Contests 3.

CASE, WILLIAM GORDON—Intramural Sports 1,2,3,4; Hi-Y 2; Senior Boys' Club; Annual Staff 4; Concessions; I Speak for Democracy; F.T.A. 4.

CASSELL, ELDON E.—Choir 1,2,3,4; Band 1,2,3,4; Senior Scholarship Team 4; Scholarship "T" 2; Miami Scholarship 2,3; National Honor Society 3,4; Student Council 2; Study Hall Committee 3; Intramural Sports 3; Key Club 3,4, Vice President 3, Secretary 4; Junior Boys' Club; Hi-Y 2.

CAUDY, CAROL BERNARDINE—Choir 1,2,3,4; Orchestra 1,2,3,4; Scholarship "T" 3; Interscholastic and Intramural Sports 1,2,3,4; Dramatics 2,3; Arts and Crafts 1,2,3; Girls' Clubs 2,3,4; G.A.A. 1,2,3,4; F.N.A. 3; Library Staff 1; Concessions; Program Sellers; Music Contests 1,2,3,4.

CHAVIS, MARVIN E.—Choir 1,2; Basketball 1; Track 1; Intramural Sports 3; Junior Boys' Club; Senior Boys' Club; Concessions; Wrestling 4; Hi-Y 2.

Martha Cain

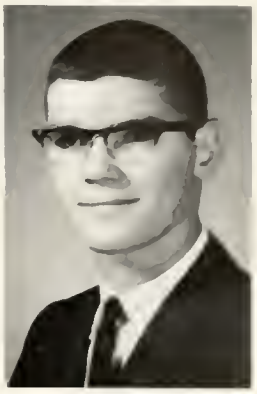
Tom Cairns

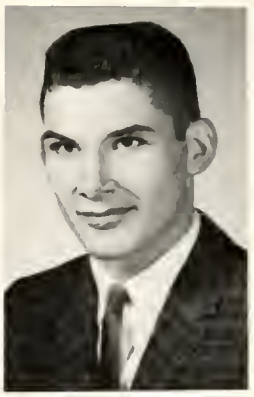
Gary Campbell

Moses Carr

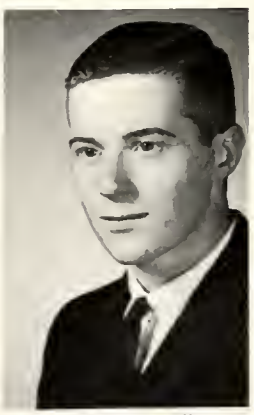
Jim Carroll

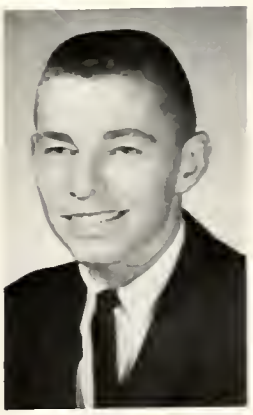
Kit Carstensen

Bill Case

Eldon Cassell

Kay Caudy

Marvin Chavis

CHEADLE, CLOUIA KAY—Choir 1; Intramural Sports 1,2,3,4; Dramatics 2; Girls' Clubs 2,3,4; G.A.A. 1,2,3; F.H.A. 1,2,3,4; F.B.W. 3,4; Program Sellers; Budget Collector 4.

CLARK, JERRY EDWARD—Intramural Sports 2,3.

CLAY, MARGIE EILEEN—Choir 1,2; Intramural Sports 1,2,3; Girls' Clubs 2,3,4; G.A.A. 1,2; F.B.W. 4; Concessions; Program Sellers.

CLAWSON, CHARLES MICHAEL—Choir 1,2,3; Intramural Sports 2,3,4; Arts and Crafts 1; Senior Boys' Club; Junior Boys' Club.

COCHRAN, JANE ELLEN—Homecoming Court; Choir 1; Student Council 3,4; Study Hall Committee 3; Intramural Sports 1,2,3,4; Dramatics 2,3,4; Thespian 4; Plays 3,4; Girls' Clubs 2,3,4, Vice President 3, Secretary 4; G.A.A. 1,2,3,4; F.N.A. 3,4; Student Secretary 4; Library Staff 2; Concessions; Program Sellers; Usher 3.

CONARD, ROBERT—Senior Boys' Club.

CONWAY, CHARLES—Orchestra 1,2,3,4; Football 1,2; Intramural Sports 3; Hi-Y 2; Senior Boys' Club; F.T.A. 3,4; Southwest Regional Orchestra 2,4; Music Contests 2,4.

DANIEL, SUZANNE—Hays High School, Delaware, Ohio: F.T.A. 2; Dramatics 2; Y-Teens 2; Troy: Dramatics 3; Girls' Clubs 3,4; F.T.A. 3,4; Library Staff 3; Concessions.

DAVIDSON, TIMOTHY R.—Choir 1,2,3,4; Band 2; Student Council 2,3,4; Baseball 2; Track 1,2,3; Intramural Sports 2,3; Varsity "T" 4; Hi-Y 2; Senior Boys' Club; Concessions; Music Contest 3.

Kay Cheadle

Jerry Clark

Margie Clay

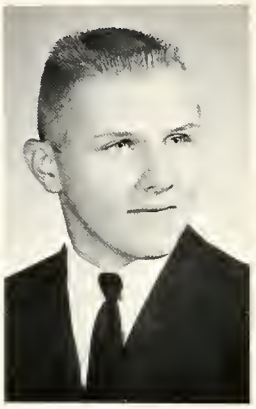

Mike Clawson

Janie Cochran

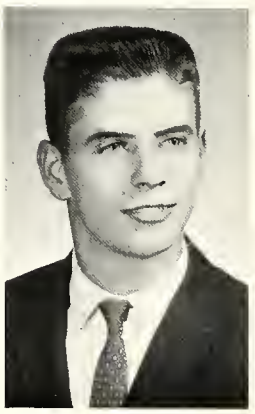

Ron Collett

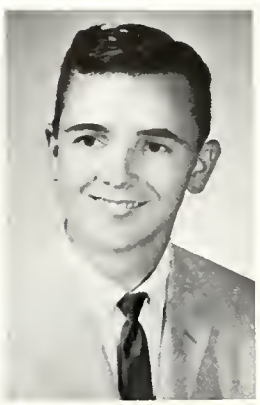

Bob Conard

Charlie Conway

Sue Daniel

Tim Davidson

Janice Dehus

Nan Dininger

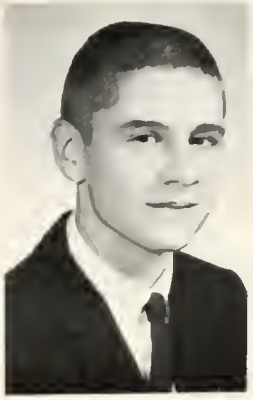

Chuck Doll

Rita Downs

Marcy Dunnam

Betty Eggers

Karen Ellingson

Andy Estes

Carolyn Favorite

Kathy Fellers

DEHUS, JANICE—Trojanaires 3; Choir 1,2,3,4; Dramatics 2; Arts and Crafts 1,2,4; Girls' Clubs 2,3,4; F.T.A. 3,4; Program Sellers, Music Contests 2,3,4.

DININGER, NAN—Choir 1,2,3,4; Scholarship "T" 1; Study Hall Committee 1,2; Intramural Sports 1,2; Dramatics 2,3,4; Plays 3; Girls' Clubs 2,3,4; F.T.A. 3,4; G.A.A. 1,2,3,4; F.N.A. 4; Concessions, Program Sellers.

DOLL, CHARLES EDWARD—Basketball 2,3,4; Varsity "T" 2,3,4; Arts and Crafts 1,2.

DOWNS, RITA MARY—Girls' Clubs 2,3,4; F.B.W. 4.

DUNNAM, MARCIA LYNNE—Trojanaires 3; Choir 1,2,3,4; Orchestra 1,2; Senior Scholarship Team; Dramatics 2,3,4, Vice President 4; Plays 4; Arts and Crafts 1,2,3; Girls' Clubs 2,3,4; F.T.A. 3,4, Treasurer 3; G.A.A. 1,2,3; Student Secretary 4; Library Staff 1; Concessions; Music Contests 1,2,3,4; Prince of Peace 3,4.

EGGERS, ELIZABETH ANN LOUISE—Choir 1; Intramural Sports 2; Girls' Clubs 2,3,4; F.H.A. 1,2,3,4; F.B.W. 3,4; Student Secretary 4; Concessions; Program Sellers; Budget Collector 2,4.

ELLINGSON, KAREN SUE—Intramural Sports 1,2,4; Dramatics 2,3,4, Secretary 4; Plays 3; Arts and Crafts 1,2,3,4; Girls' Clubs 2,3,4; G.A.A. 1,2,3; F.N.A. 3; Annual Staff 4; Library Staff 1; Concessions; Program Seller.

ESTES, ANDREW J.—Cafeteria Worker 3,4.

FAVORITE, CAROLYN—Study Hall Committee 3; Intramural Sports 1,2,3; Dramatics 2,3; Girls' Clubs 2,3,4; G.A.A. 1,2,3; F.H.A. 4; F.B.W. 3,4, Secretary 4; Concessions; Program Seller; Gregg Awards 3,4.

FELLERS, MARY KATHLEEN—Choir 1; Study Hall Committee 1; Intramural Sports 1,2; Dramatics 2,3; Arts and Crafts 1,2; Girls' Clubs 2,3,4; F.H.A. 4; F.B.W. 3,4; Concessions; Program Seller; Gregg Awards 3,4.

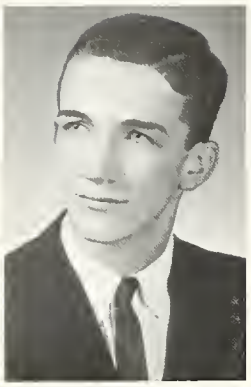

Mike Finnegan

Larry Flora

Mary Pat Fobian

Carla Forsberg

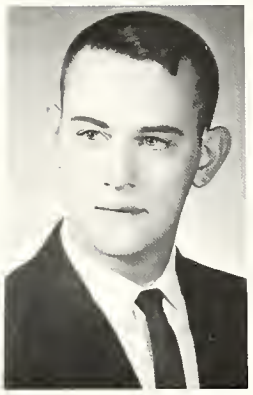

Keith Foster

Paula Frazier

Carolyn Freeze

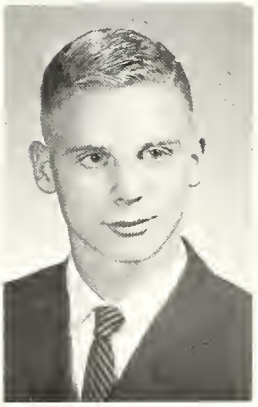

Tom Freiburger

Barb Gard

Sue Garrett

FINNIGAN, MICHAEL KELLY—Trojanaires 3; Choir 1,2,3,4, Sergeant-at-Arms 4; Study Hall Committee 2, Chairman; Basketball 1,2,3,4, Letter 2,3,4; Track 1,2,3,4, Letter 2,3,4; Cross Country 1,2; Intramural 1,2; Varsity "T" 2,3,4; Dramatics 2,3,4; Thespian 3,4; Plays 4; Key Club 3,4; Hi-Y 2, Secretary; F.T.A. 3; Trojan Toga 3, Editor; Cafeteria Worker 4; Junior Cabinet; Music Contest 4; Prince of Peace 2; I Speak for Democracy 2.

FLORA, LARRY EUGENE—Football 1; Interscholastic Sports 1; Intramural Sports 3.

FOBIAN, MARY PATRICIA—Central High School, West Allis, Wisconsin: Latin Club 1; Troy: Cheerleader 3,4; National Honor Society 3,4; Study Hall Committee 3; Tennis 4; Interscholastic and Intramural Sports 2,3; Dramatics 2,3,4; Arts and Crafts 2,4; Girls' Clubs 2,3,4, Treasurer 3; F.T.A. 3,4; G.A.A. 2,3,4; Budget Collectors 3; Usher 3.

FORSBERG, CARLA DIANE—Choir 1,2; Tennis 4; Interscholastic Sports 4; Intramural Sports 1,2,3,4; Dramatics 2,3,4, Representative 2; Plays 4; Girls' Clubs 2,3,4; F.T.A. 3; G.A.A. 2,3,4; F.N.A. 4; Student Secretary 4; Concessions; Usher 3; Junior Cabinet.

FOSTER, KEITH JAY—Choir 1,2,3; Arts and Crafts 1; Library Staff 1,2,3,4, Vice President 4; Concessions.

FRAZIER, PAULA GAYLE—Choir 1; Intramural Sports 1,2,3,4; Girls' Clubs 2,3,4; G.A.A. 1,2,3; F.B.W. 3,4; Concessions.

FREEZE, CAROLYN NELL—Choir 1,2,3,4; Scholarship "T" 3; National Honor Society 4; Student Council 2; Intramural Sports 1,2,3,4; Dramatics 2,3,4; Arts and Crafts 1,2,3,4, Secretary-Treasurer 4; Girls' Clubs 2,3,4; F.T.A. 3,4; G.A.A. 1,2,3,4; Annual Staff-Artist; Concessions; Program Sellers; Buckeye Girls' State 3, Alternate; Music Contest 3.

FREIBURGER, THOMAS MAC—Senior Scholarship Team; Scholarship "T" 1,3; Miami Scholarship 1,2,3; National Honor Society 3,4; Student Council 1; Study Hall Committee 1; Golf 1,2,3,4; Intramural Sports 2; Varsity "T" 3, 4, Secretary 4; Dramatics 3,4; Hi-Y 2; Junior Boys' Club; Senior Boys' Club; Concessions; Budget Collector 3; Junior Cabinet; Buckeye Boys' State.

CARD, BARBARA HELEN—Trojanaires 3; Choir 1,2,3,4; Dramatics 2; Arts and Crafts 1,2,3; Girls' Clubs 2,3,4; F.T.A. 3,4; F.H.A. 1,2; Concessions; Program Sellers; Budget Collector 4; Music Contests 3,4.

GARRETT, SUSAN LYNETTE—Idaho Falls High School, Idaho Falls, Idaho: Girls' Federation; F.N.A.; Thespians; F.H.A.; Troy: Intramural Sports 3; Dramatics 3,4, President 4; Thespian 3,4; Plays 3,4; Girls' Clubs 3,4; F.N.A. 3,4; Concessions; Speech Contests 3,4.

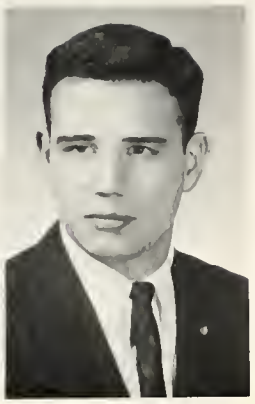

Bruce Geiger

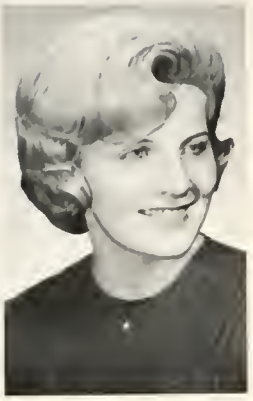

Tina Goodpastor

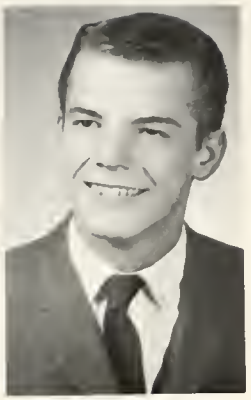

Dave Grinnell

Deanna Grove

GEIGER, BRUCE DOUGLAS—Band 1,2,3; Senior Scholarship Team; Student Council 4; Track 3; Intramural Sports 1,2; Dramatics 3,4; Plays 4; Arts and Crafts 1,3; Key Club 3,4; Trojan Toga 3; Library Staff 3; Concessions; Budget Collectors 1,3.

GOODPASTER, TINA JO—Choir 1; Intramural Sports 1; Girls' Clubs 2,3,4; F.H.A. 1,2,3, Vice President 3; F.B.W. 4; F.N.A. 3; Student Secretary 3,4; Concessions; Program Seller; Budget Collector 1.

GRINNEL, DAVID C.—Arts and Crafts 1; Hi-Y 2; Cafeteria Worker 3,4.

GROVE, DEANNA MAXINE—Choir 1,2,3,4; Band 1,2,3,4, Secretary 4; Orchestra 1,2; Intramural Sports 1,2,3,4; Dramatics 2; Girls' Clubs 2,3,4; F.T.A. 3,4; G.A.A. 1,2,3,4; Concessions; Program Seller; Junior Cabinet; Music Contests 1,2,3.

HAAGA, JOHN ROBERT—Class Officer 3,4, Vice President 3, President 4; Choir 1,2,3,4; Senior Scholarship Team; Scholarship "T" 1,2,3; Miami Scholarship 1,2,3; National Honor Society 3,4; Student Council 1,2,3,4; Study Hall Committee 1,2,3; Football 1; Track 1; Cross Country 2; Intramural Sports 1,2,3; Arts and Crafts 1; Key Club 4; Annual Staff Business Manager; Concessions; Budget Collectors 1,2.

HALL, WILLIAM D.—Salem High School, Salem, Ohio: Choir 1; Band 1; Orchestra 1,2,3,4; Student Council 1; Music Contest 1; Troy: Trojanaires 3; Choir 2,3,4, Student Director 4; Band 2,3,4, Drum Major 3,4; Orchestra 2,3,4; Senior Scholarship Team; Study Hall Committee 3; Dramatics 2,3; Hi-Y 2; Senior Boys' Club; Concessions; Music Contests 2,3,4; National Honor Society 3,4; Hi-Y 2.

HAMILTON, JEAN—Class Officer 4, Secretary; Homecoming Court; Choir 1,2,3,4, Secretary 4; Student Council 4; Interscholastic and Intramural Sports 2,3,4; Dramatics 2,3,4; Girls' Clubs 2,3,4, President 3; G.A.A. 2,3,4, Vice President 4; Student Secretary 4; Concessions; Program Seller; Carson Trophy.

HAMILTON, TIM M.—Howell High School, Howell, Michigan: Golf 1; Basketball 1; Football 1; Class Officer 1, Vice President; Troy: Study Hall Committee 2,3; Golf 2,3,4; Intramural Sports 2,3; Student Referee 2,3; Hi-Y 2,3; Concessions; Budget Collectors 1,2.

HARMEL, SUSAN ROBERTA—Pious X High School, Downey, California: G.A.A.; Chi Rho; Troy: Study Hall Committee 3; Girls' Clubs 2,3,4; F.T.A. 3; F.H.A. 3; F.B.W. 4; Concessions.

HART, SYLVIA JANE—Choir 1; Band 1; Intramural Sports 2; Dramatics 2; Girls' Clubs 2,3,4; F.H.A. 1,2,3,4, Treasurer 4; F.N.A. 3; F.B.W. 3,4; Program Seller; Usher 3.

John Haaga

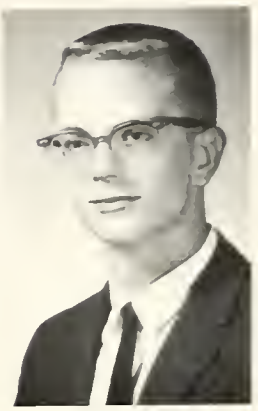

Bill Hall

Jean Hamilton

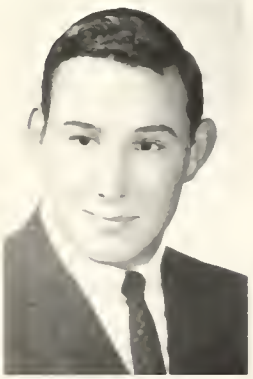

Tim Hamilton

Sue Harmel

Jane Hart

Doranne Hartley

Cindy Hartman

Bill Heffner

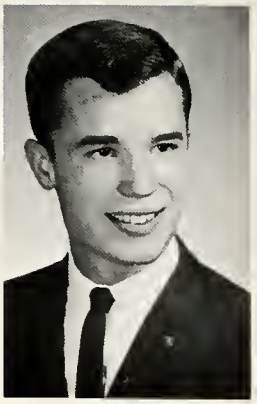

Steve Heise

HARTLEY, DORANNE ELAINE—Choir 1,2,3,4; Orchestra 1,2; National Honor Society 4; Tennis 2,3,4; Intramural Sports 1,2,3,4; Dramatics 2,3,4; Plays 4; Girls' Clubs 2,3,4; F.T.A. 4; G.A.A. 1,2,3,4; Concessions; Program Seller; Budget Collector 4; Secretary for Mr. West 4.

HARTMAN CYNTHIA ANN—Orchestra 1,2; Senior Scholarship Team; Scholarship "T" 2; Miami Scholarship 2,3; National Honor Society 3,4; Student Council 3; Tennis 3; Interscholastic and Intramural Sports 1,2,3,4; Dramatics 2,3,4; Plays 4; Girls' Clubs 2,3,4; F.T.A. 4; G.A.A. 1,2,3,4; Concessions; Program Seller; Music Contests 1,2.

HEFFNER, WILLIAM RALPH—Intramural Sports 1,2,3,4; Senior Boys' Club 4; Annual Staff 4; Concessions.

HEISE, STEPHEN LOUIS—Choir 1,2; Tennis 1,2,3,4; Intramural Sports 2; Varsity "T" 2,3,4, Vice President 3; Dramatics 2,3,4; Plays 3; Key Club 3,4; Junior Boys' Club; Concessions; Budget Collector 3.

HENNING, JEFF—Intramural Sports 1,2,3; Junior Boys' Club; Senior Boys' Club; Concessions.

HIEGEL, ETHEL MAE—Trojanaires 3; Choir 1,2,3,4; Band 1,2,3,4; Orchestra 1,2,3,4; Senior Scholarship Team; Scholarship "T" 1,2,3; Miami Scholarship 1,2,3; National Honor Society 3,4; Student Council 1,2; Intramural Sports 1,2,3; Dramatics 2,3,4; Girls' Clubs 2,3,4; F.N.A. 3,4; Concessions, Program Seller.

HINES, RICHARD ALLEN—Choir 1.

HINES, THOMAS LEE—Scholarship "T" 1; Intramural Sports 2,3; Junior Boys' Club; F.T.A. 3,4; F.B.W. 3,4; Toga Printer 3,4; Concessions; Gregg Award 4.

HOBART, JOHN A.—Library Staff 2,3,4.

HOFFMAN, PATRICIA LYNN—Choir 1,2; Study Hall Committee 2; Intramural Sports 1,2; Dramatics 2,3; Girls' Clubs 2,3,4; G.A.A. 1; F.B.W. 3; F.N.A. 3; Student Secretary 4; Concessions; Program Seller; Budget Collectors 4; Ushers 3.

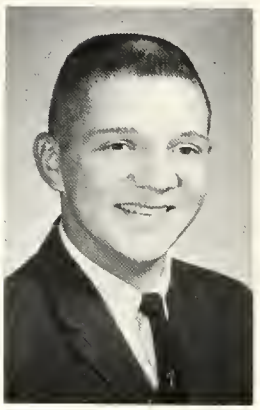

Jeff Henning

Ethel Hiegel

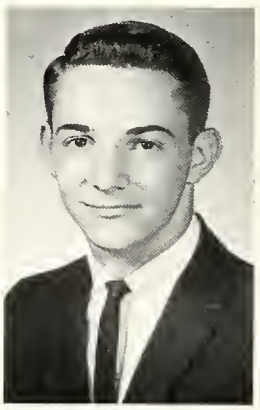

Dick Hines

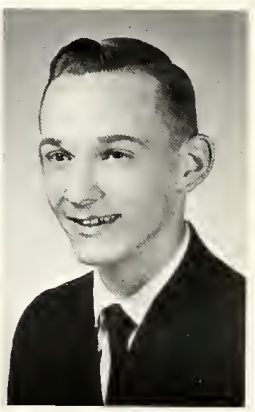

Tom Hines

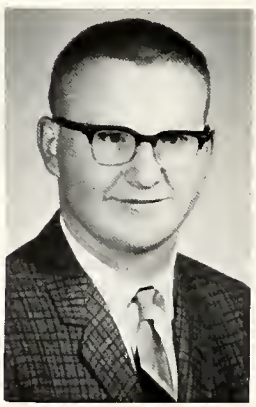

Jon Hobart

Patty Hoffman

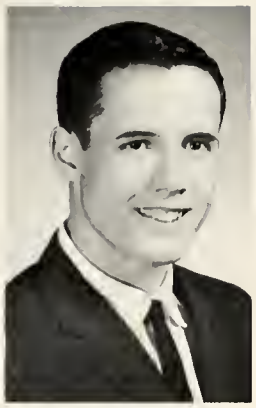

Jim Holcomb

Mike Hoover

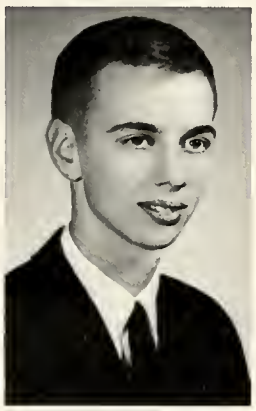

Jerry Howette

Roger Huette

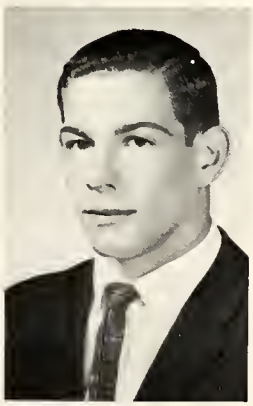

Russ Huette

Donna Hunley

HOLCOMB, JIM—Choir 1,2,3,4; Study Hall Committee 1,2; Football 2; Basketball 1,2,3,4; Cross Country 1,2,3,4; Intramural Sports 1,2,3,4; Varsity "T" 3,4, Chaplain 4; Student Referee 3; Key Club 3,4; Hi-Y 2; F.T.A. 4; Concessions; Music Contests 3.

HOOVER, MICHAEL PATTON—Plays 3; F.T.A. 4; Library Staff 2,3,4, President 4; Concessions.

HOWETT, JERRY—Trojanaires 3,4; Choir 1,2,3,4; Senior Scholarship Team; Miami Scholarship 1,2,3; National Honor Society 3,4; Student Council 1,2,3; Arts and Crafts 1,2; Concessions; Music Contests 1,2,3,4.

HUETTE, RODGER LaROY—Choir 1,2,3,4; Baseball 1; Football 1,2,3,4; Track 1,2,3; Intramural Sports 1,2,3,4; Varsity "T" 3,4; Dramatics 2,3; Hi-Y 2; Junior Boys' Club; Senior Boys' Club; Cafeteria Worker 1; Music Contests 3; Wrestling 3,4.

HUETTE, RUSSELL LaROY—Choir 1,2,3,4; Study Hall Committee 3; Football 1,2,3,4; Track 1,2,3,4; Intramural Sports 1,2,3,4; Varsity "T" 3,4; Student Referee 3; Junior Boys' Club; Budget Collector 2; Wrestling 3,4; Music Contests 3.

HUNLEY, DONNA LEA—Intramural Sports 1; Girls' Clubs 2,3,4; F.H.A. 2,3,4; F.B.W. 3,4; Concessions; Program Seller.

JACKSON, PHYLLIS JANE—Choir 1,2,3,4; Intramural Sports 1,2; Girls' Clubs 2,3,4; F.B.W. 3,4.

JACKSON, RICHARD D.—Choir 1,2,3,4; Study Hall Committee 2; Track 1; Intramural Sports 1,3; Dramatics 3,4; Plays 3; Hi-Y 2; Junior Boys' Club; Senior Boys' Club; F.T.A. 4; Concessions; Music Contests 2,3.

JOHNSTON, JIM—Band 1; Football 1; Intramural Sports 1,3; Senior Boys' Club; F.T.A. 4; Library Staff 3; Concessions.

KATZ, JOAN ELAINE—Wiley High School, Terre Haute, Indiana: Catalina Club 1,2; Choir 1,2; Band 1; Orchestra 1; Y-Teens 1,2; Troy: Girls' Clubs 3,4; F.H.A. 4; F.B.W. 4; Concessions; Program Sellers.

Phyllis Jackson

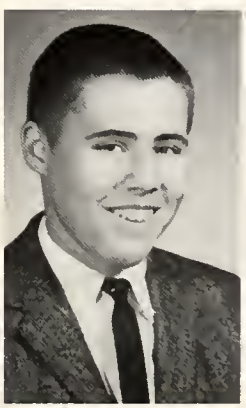

Rick Jackson

Jim Johnston

Joan Katz

Vicki Kemper

Mary Kerns

Charlene Knife

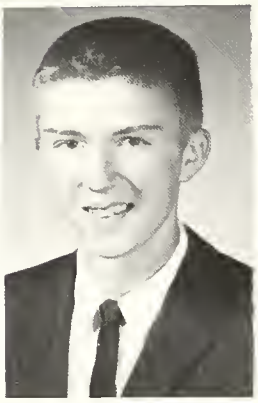

Vaughn Knuckles

Ruth Kuntz

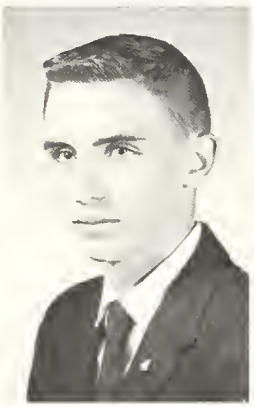

Phil Laabs

Charlotte Lamb

Sherry Lang

KEMPER, VICTORIA RUTH—Choir 1; Student Council 3,4; Dramatics 2,4; Girls' Clubs 2,3,4, Vice President 4; F.T.A. 3, Secretary; F.N.A. 4, President; Concessions; Program Seller; Usher 4.

KERNS, MARY GRACE—Choir 1; Miami Scholarship 3; Intramural Sports 1,2,3,4; Dramatics 2; Girls' Clubs 2,3,4; F.T.A. 3,4; G.A.A. 1,2,3,4; Concessions; Prince of Peace 2; I Speak for Democracy 2.

KINDINGER, WILMA—Trotwood Madison High School, Trotwood, Ohio: Rockettes; Tri-Hi-Y; French Club 1,2; Minstrel 2,3,4; Hi-Lites Staff 4; G.A.A. 2; Troy: Girls' Clubs 4; Student Secretary 4.

KNIFE, CHARLENE KAY—Choir 1,2,3; Intramural Sports 2; Girls' Clubs 2,3,4; F.H.A. 1,2,3,4; F.B.W. 3,4; Concessions.

KNUCKLES, VERNON VAUGHN—Choir 1,2,3,4; Football 1; Basketball 1,2,3; Track 1,2,4; Cross Country 4; Intramural Sports 1,2,3,4; Dramatics 2,3; Hi-Y 2; Junior Boys' Club, President; Senior Boys' Club; F.T.A. 4; Concessions.

KUNTZ, RUTH ANN—Choir 1,2; Intramural Sports 1,2; Dramatics 2,3; Arts and Crafts 1,2,3; Girls' Clubs 2,3,4, Secretary 2; G.A.A. 1,2,3; F.B.W. 3,4; F.N.A. 3,4, Treasurer 4; Student Secretary 4; Library Staff 1,2,3,4, Secretary-Treasurer 4; Concessions; Program Seller; Junior Cabinet.

LAABS, PHILIP LESTER—Walker High School, Milwaukee, Wisconsin 1: Band; Orchestra; Troy: Band 2,3,4, President 4; Orchestra 3,4; Student Council 4; Study Hall Committee 3; Track 2,3,4; Cross Country 3,4, Letter 4; Intramural Sports 2,3,4; Varsity "T" 4; Junior Boys' Club; Senior Boys' Club, Secretary; F.T.A. 4; Music Contests 2,3.

LAMB, CHARLOTTE—Choir 1; Girls' Clubs 2,3,4; Concessions; Gregg Awards 3,4.

LANG, SHERRY LYNN—Choir 1; Intramural Sports 1,2,3; Dramatics 2,3; Arts and Crafts 1,2,3,4; Girls' Clubs 2,3,4; G.A.A. 1,2; F.B.W. 4; F.N.A. 3,4; Concessions; Gregg Awards 3,4.

LARCOM, RICHARD—Trojanaires 3; Band 1; Miami Scholarship 3; Football 1; Basketball 1; Track 1; Arts and Crafts 1,2; Hi-Y 2; Music Contests 3.

LATHROP, DENNIS W.—Choir 1,2,3,4; Track 2,3,4; Intramural Sports 1,2,3,4; Dramatics 2,3,4; Thespian 3,4; Plays 3,4; Arts and Crafts 1; Junior Boys' Club; Senior Boys' Club; F.T.A. 4; Concessions; Prince of Peace 4.

Richard Larcomb

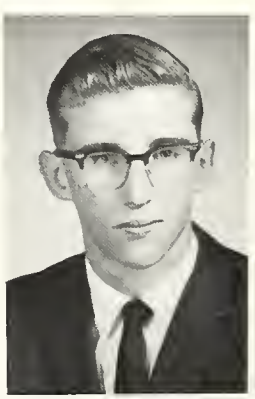

Dennis Lathrop

Wilma Kindinger

LaVELLE, GARETH ANN—Trojanaires 3; Choir 1,2,3,4, Librarian 3, Secretary 4; Study Hall Committee 3; Inter scholastic and Intramural Sports 1,2,3,4; Dramatics 2,3; Plays 3; Arts and Crafts 3,4; Girls' Clubs 2,3,4; G.A.A. 1,2,3,4, President 4; F.N.A. 3, Treasurer; Concessions; Program Seller; Budget Collector 4; Music Contests 1,2,3.

LeBLANC, TINA MARIE—Choir 1; Scholarship "T" 3; Intramural Sports 1,2; Dramatics 2; Arts and Crafts 1,3,4, President 4; Girls' Clubs 2,3,4; G.A.A. 1; F.B.W. 3,4; Concessions; Gregg Awards 3,4.

LEWIS, THELMA—Girls' Club 4.

LILLY, DIANNA—Choir 1,2,3,4; Scholarship "T" 3; Girls' Clubs 2,3,4; F.H.A. 1,2,4, Historian 2; F.B.W. 3,4; F.N.A. 3; Concessions; Program Seller.

LISKEY, CAROLE ANN—Choir 1,2,3,4; Band 1,2,3,4; Dramatics 2,3,4; Plays 3,4; Girls' Clubs 2,3,4; F.T.A. 3,4; Usher 3,4; Music Contests 3,4.

LOBENSTEIN, DOUG E.—Choir 1,2,3,4; Football 1; Track 1; Intramural Sports 1,2,3; Senior Boys' Club; Music Contests 3.

LONG, NORMAN F.—Choir 1; Band 1,2,3,4; Scholarship "T" 3; Study Hall Committee 3; F.T.A. 3,4; Intramural Sports 4.

LOSCHIAVO, JIM—Hamilton Catholic High School, Hamilton, Ohio 1; Troy: Baseball 3,4; Intramural Sports 3,4; Dramatics 3; Hi-Y 2; Junior Boys' Club; Senior Boys' Club, President; Concessions.

LOWRIE, KAY IRENE—Choir 1,2; Student Council 2,3; Inter scholastic and Intramural Sports 1,2; Dramatics 2; Girls' Clubs 2,3,4, Vice President 2; G.A.A. 1,2; F.H.A. 4; F.B.W. 3,4; Annual Staff; Trojan Toga; Gregg Awards 3,4.

Gareth Lavelle

Tina LeBlanc

Thelma Lewis

Dianna Lilly

Steff Linsker

Carol Liskey

Doug Lobenstein

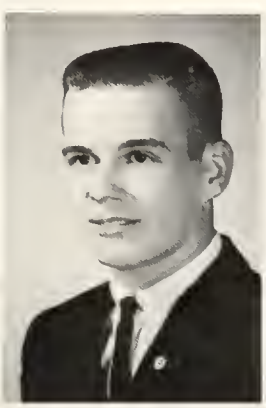

Norman Long

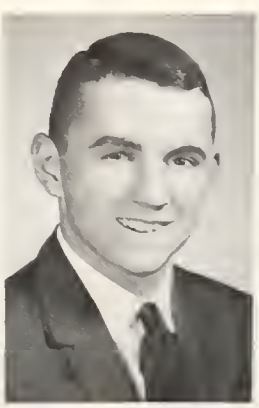

Jim Loschiavo

Kay Lowrie

McCLURE, JOHN CHARLES—Choir 1,2,3,4; Senior Scholarship Team; Study Hall Committee 1,3; Tennis 1,2,3,4; Intramural Sports 1,2,3,4; Varsity "T" 4; Dramatics 2,3,4, Treasurer 4; Plays 3,4; Hi-Y 2; Junior Boys' Club; Senior Boys' Club; Concessions; Prince of Peace 2,3; I Speak for Democracy 1; Music Contest 4.

MARKLEY, MAX L.—Choir 1,2,3,; Cross Country 1; Intramural Sports 3; Hi-Y 2; Projection Club 1,2,3.

MAY, REBECCA JOAN—Choir 1; Student Council 3; Tennis 2,3,4; Interscholastic and Intramural Sports 1,2,3,4; Dramatics 2; Arts and Crafts 2,3; Girls' Clubs 2,3,4, Treasurer 4; G.A.A. 1,2,3,4; F.N.A. 3,4; Concessions; Program Seller; Budget Collector 2.

MEIGS, DONNA LYNN—Nathan Hale High School, West Allis, Wisconsin: Pep Club 1; Troy: Girls' Clubs 2,3,4; F.H.A. 2; Annual Staff; Trojan Toga; Concessions; Study Hall Committee 2.

MERLE, JOSEPH CLAYTON—Student Council 4, Vice President; Study Hall Committee 2,3; Football 1,2,3,4, Letter 3,4; Track 1,2; Intramural Sports 1,2,3,4; Varsity "T" 3,4, Sergeant-at-Arms 4; Junior Boys' Club, Sergeant-at-Arms; Senior Boys' Club; F.T.A. 4; Buckeye Boys' State; Wrestling 3.

MILLER, MARCIA LYNNE—Milton-Union High School, West Milton, Ohio: F.T.A. 1,2; G.A.A. 1,2; Student Council 1,2, Secretary 2; Class Officer 1,2, President; Choir 1,2; Miami Scholarship 2; Troy: Intramural Sports 3; Girls' Clubs 3,4; Concessions.

MONTJOY, TONY LYNN—Trojanaires 3; Choir 1,2,3,4; Football 1,2; Intramural Sports 1,2,3; Hi-Y 2; Senior Boys' Club; F.T.A. 4; Concessions; Music Contests 3.

MOORE, CHERYL LYNN—Trojanaires 3; Choir 1,2,3; Orchestra 1,2,3; Dramatics 2; Arts and Crafts 1,2,3; Girls' Clubs 2,3,4; F.T.A. 3,4; G.A.A. 3,4; Student Secretary 4; Library Staff 4; Concessions; Program Seller; Budget Collector 1,3; Music Contests 2.

MORGAN, LOUISE—Girls' Clubs 4.

MORRIS, JAMES ROBERT—Conard High School, West Hartford, Conn.: Baseball 1; Basketball 1; Soccer 1,2, Letter 2; Glee Club 2; Troy: Intramural Sports 3,4; Trojan Toga, Associate Editor 3; Annual Staff, Editor 4; Scholarship "T" 3; Senior Boys' Club.

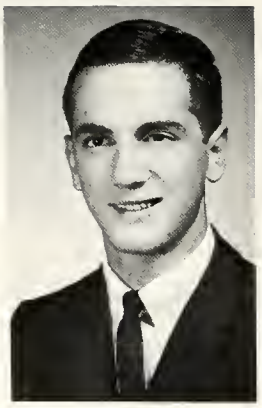
John McClure

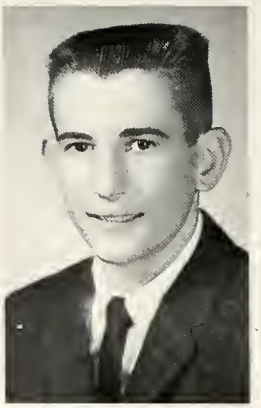
Max Markley

Becky May

Donna Meigs

Joe Merle

Marcia Miller

Tony Montjoy

Cherie Moore

Louise Morgan

Jim Morris

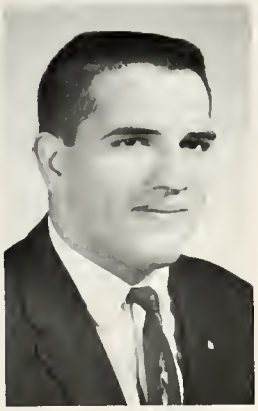

Ron Mueller

Cathie Myers

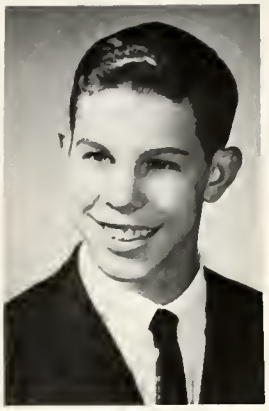

Dennis Naughton

Liz Newcomb

Cheryl Newman

Steve Newman

Bill Niswonger

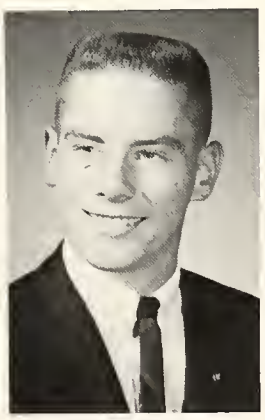

Steve Oblinger

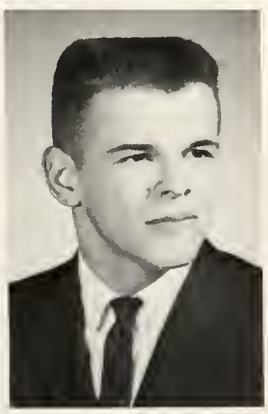

Jim Otey

Daryle Painter

MUELLER, RON—Trojanaires 3; Choir 1,2,3,4; Student Council 1,2; Study Hall Committee 1,2; Baseball 1,3,4; Football 1,2,3,4, Captain 4; Basketball 1,2; Intramural Sports 3; Varsity "T" 2,3,4; Student Referee 3; Dramatics 2; Key Club 3,4; Hi-Y 2, Chaplain; Junior Cabinet 3; Buckeye Boys' State 3; Music Contests 3.

MYERS, CATHIE JO—Choir 1; Intramural Sports 2,3; Dramatics 2; Girls' Clubs 2,3,4; Concessions; Program Seller.

NAUGHTON, DENNIS PETER—Intramural Sports 2,3; Arts and Crafts 3; Junior Boys' Club; Senior Boys' Club; Stage Crew 4.

NEWCOMB, ELIZABETH LADD—Choir 3,4; Senior Scholarship Team 4; Scholarship "T" 3; Miami Scholarship 3; National Honor Society 3,4; Girls' Clubs 3,4; Concessions; Program Seller; Budget Collector 3; Usher 3.

NEWMAN, CHERYL ANNETTE—Choir 1; Student Council 1; Girls' Clubs 2,3,4; F.B.W. 3,4.

NEWMAN, MYRON STEVE—Study Hall Committee 2; Intramural Sports 2,3; Hi-Y 2; Junior Boys' Club; Senior Boys' Club; Projection Club 4.

NISWONGER, BILL EUGENE—Scholarship "T" 2; Projection Club 3; Trojan Toga Printer 3,4.

OBLINGER, STEPHEN MARSHALL—Choir 1,2,3,4; Study Hall Committee 2,3; Baseball 3,4; Football 1; Basketball 1,2; Track 1; Cross Country 2; Intramural Sports 1,2,3,4; Varsity "T" 3,4; Dramatics 2,3,4; Thespian 4; Plays 2,3,4; Arts and Crafts 1; Key Club 3,4; Hi-Y 2; F.T.A. 4; Concessions; Music Contests 4.

OTEY, JAMES MILTON—Miami Scholarship 3; Basketball 1; Track 1,2,3,4, Letter 4; Intramural Sports 2,3,4; Plays 3,4; Hi-Y 2; Junior Boys' Club; Senior Boys' Club.

PAINTER, DARYLE LEE—Scholarship "T" 2,3; Projection Club 3.

Pam Pierron

Cheryl Pitsenbarger

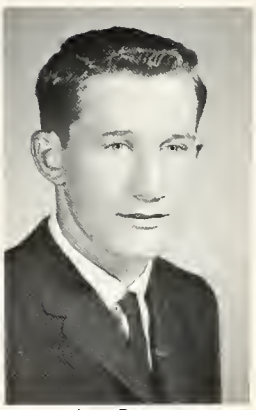

Jim Potter

Bonnie Pottinger

Jo Ann Pour

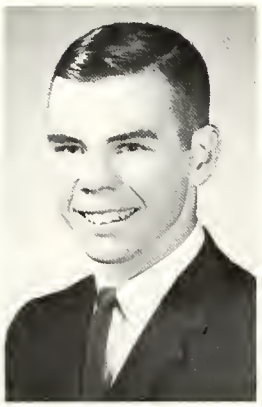

Pat Prouty

Lolita Pugalee

Julia Rasor

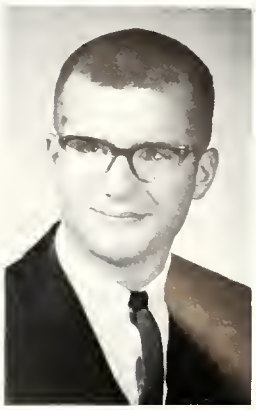

Ron Rasor

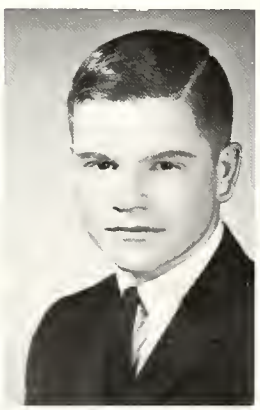

Dave Reed

PIERRON, PAMELA L.—Choir 1; Dramatics 2; Arts and Crafts 1,2,3,4; Girls' Clubs 2,3,4; F.T.A. 4; F.H.A. 1,2,4; F.B.W. 4; F.N.A. 3,4; Program Seller; Budget Collector 1.

PITSENBARGER, CHERYL ANN—Precious Blood High School, Dayton, Ohio: Choir 1,2; Intramural Sports 1,2; Plays 2; Cafeteria 1,2; Troy: Homecoming Court; Scholarship "T" 3; Miami Scholarship 3; Arts and Crafts 4; Girls' Clubs 3,4; F.B.W. 4, President; F.N.A. 4; Concessions; Gregg Awards 3,4.

POTTER, JIM R.—Basketball 1,2; Track 1,2,3,4; Cross Country 4; Intramural Sports 1,2,3,4; Varsity "T" 2,3,4; Student Referee 3; Junior Boys' Club.

POTTINGER, BONNIE SUE—Choir 1,2,3,4; Senior Scholarship Team; Miami Scholarship 2; National Honor Society 3,4; Intramural Sports 1,2,3; Dramatics 2; Girls' Clubs 2,3,4; F.N.A. 4; Concessions; Program Seller; Budget Collector 4; Usher 3.

POUR, JoANN—Class Officer 3, Secretary; Choir 1; Senior Scholarship Team; Scholarship "T" 1,2; Miami Scholarship 1,2,3; National Honor Society 3,4; Student Council 2,4; Study Hall Committee 3; Intramural Sports 1,2,3; Dramatics 2,3,4; Girls' Clubs 2,3,4; F.T.A. 3,4, Vice President 4; G.A.A. 1,2,3,4; Library Staff 2; Concessions; Program Seller; Budget Collector 1; Buckeye Girls' State; Prince of Peace 2,3; I Speak for Democracy 2.

PROUTY, FRANK H.—Trojanaires 3; Choir 1,2,3,4; Orchestra 1,2,3,4, President 3,4; Senior Scholarship Team; Student Council 2,3; Baseball 1,3,4; Football 1,2,3,4; Basketball 1,2; Track 2; Intramural Sports 1,2,3,4; Varsity "T" 3,4; Dramatics 4; Plays 4; Key Club 3,4; Hi-Y 2; American Legion Essay 1; Debate Team 4.

PUGALEE, LOLITA LOUISE—Girls' Clubs 2,3,4; F.H.A. 1,2,3,4; Concessions; Program Seller.

RASOR, JULIA—Homecoming Court; Choir 1; Study Hall Committee 3; Tennis 1,2,3,4; Interscholastic and Intramural Sports 1,2,3,4; Dramatics 2,3,4; Plays 4; Arts and Crafts 1,2,3,4; Girls' Clubs 2,3,4; F.T.A. 3,4; G.A.A. 2,3,4; Concessions; Junior Cabinet.

RASOR, RONALD OMAR—Trojanaires 3; Choir 1,2,3,4; Band 1,2,3,4; Orchestra 1,2,3,4, Vice President 4; Senior Scholarship Team; Scholarship "T" 1; Miami Scholarship 2,3; National Honor Society 3,4; Student Council 1; Intramural Sports 3; Hi-Y 2; Music Contests 1,2.

REED, DAVID CARL—Choir 1,2,3,4; Track 1,3; Intramural Sports 1,3,4; Hi-Y 2; Senior Boys' Club; Concessions; Junior Boys' Club.

Sue Reed

Dave Reeder

Connie Rees

Mikie Reese

REED, SUE ANN—Choir 1; Study Hall Committee 3; Interscholastic and Intramural Sports 1,2,3; Dramatics 2,3; Girls' Clubs 2,3,4; F.H.A. 1,2; F.B.W. 3,4; Concessions.

REEDER, DAVID R.—Choir 1; Study Hall Committee 1; Intramural Sports 3,4; Hi-Y 2; Junior Boys' Club; Senior Boys' Club.

REES, CONNIE KAY—Study Hall Committee 3; Girls' Clubs 2,3,4; F.H.A. 1,2,3,4; F.B.W. 4; Program Seller; Usher 3.

REESE, MIKIE—Cheerleader 3,4; Choir 1,2; Interscholastic and Intramural Sports 1,2; Dramatics 2,3,4; Girls' Clubs 2,3,4; F.T.A. 3; G.A.A. 2,3,4; Budget Collector 2,4.

RENCH, LARRY—Choir 1; Intramural Sports 1,2,3.

RICE, ROGER—Football 1,2,3,4; Basketball 1; Track 1,2; Intramural Sports 1,2,3,4; Varsity "T" 2,3,4; Hi-Y 2; Senior Boys' Club.

ROBINSON, BETTY—Dramatics 2,3,4; Plays 4; Girls' Clubs 2,3,4; F.H.A. 1,2,3,4; F.N.A. 3,4.

ROBINSON, DAVID EUGENE—Choir 1,2,3,4; Study Hall Committee 2,3; Intramural Sports 1,2,3; Hi-Y 2; Junior Boys' Club; Senior Boys' Club; Concessions.

ROHR, GARY GENE—Choir 1,2; Track 4; Intramural Sports 2,3,4; Hi-Y 2.

ROSS, CAROL JANE—Choir 1,2; Band 1,2,3,4; Interscholastic and Intramural Sports 1,2,3,4; Dramatics 2; Girls' Clubs 2,3,4; F.T.A. 3; G.A.A. 1,2,3,4; F.B.W. 3,4; F.N.A. 4; Usher 3

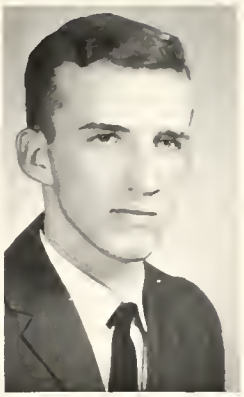

Larry Rench

Roger Rice

Betty Robinson

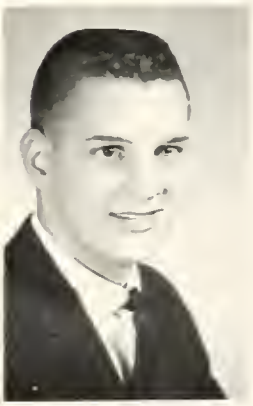

Dave Robinson

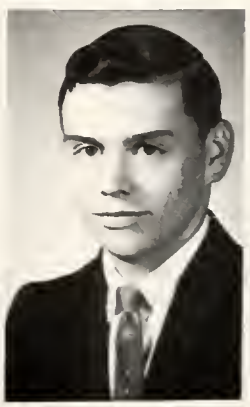

Gary Rohr

Carol Ross

Claudia Ross

Tom Routson

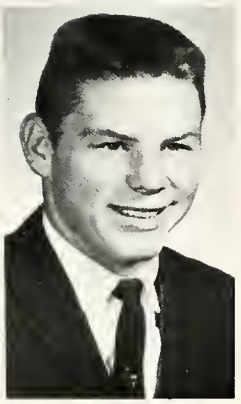

Perry Ruck

Katie Rutherford

ROSS, CLAUDIA EILEEN—Orchestra 1,2; Intramural Sports 3; Dramatics 2,3,4; Plays 3,4; Girls' Clubs 2,3,4; F.T.A. 3,4; F.H.A. 1,4; Concessions; Budget Collectors 1; Prince of Peace 3.

ROUTSON, THOMAS L.—Trojanaires 3; Choir 1,2,3,4; Band 1,2,3,4; Orchestra 2,3,4; Senior Scholarship Team; Arts and Crafts 1; Music Contests 2.

RUCK, PERRY NELSON—Trojanaires 3; Choir 1,2,3,4; Band 1,2,3,4; Orchestra 1; Basketball 1; Hi-Y 2; Senior Boys' Club; F.T.A. 3,4; Music Contests 1,3.

RUTHERFORD, KATHERINE ANN—Choir 1,2; Senior Scholarship Team; Miami Scholarship 3; Student Council 1; Intramural Sports 1,2,3; Dramatics 2,3,4; Plays 4; Arts and Crafts 1,2,3,4; Girls' Clubs 2,3,4; F.T.A. 3,4; G.A.A. 1,2,3; Annual Staff 4; Trojan Toga; Student Secretary 4; Concessions; Program Seller; Budget Collector 3; Prince of Peace 4.

RYAN, LANA LEE—Choir 1,2,3,4; Miami Scholarship 1; Student Council 3; Study Hall Committee 1; Intramural Sports 3; Dramatics 2,3,4; Girls' Clubs 2,3,4; F.T.A. 3,4; Concessions; Program Sellers; Budget Collector 2,3,4; Prince of Peace 2.

SARVER, JAMES—Intramural Sports 1,2,3; Hi-Y 2.

SCARFF, NOEL KEES—Study Hall Committee 1; Baseball 1,2,3,4; Football 1,2,3,4, Captain 4; Basketball 1,2,3,4; Letters 2,3,4; Varsity "T" 2,3,4; Student Referee 2,3,4; Arts and Crafts 1; Key Club 3,4; Hi-Y 2, President.

SCHELKUN, THOMAS LEE—Scholarship "T" 2; Student Councli 2,3, Treasurer 3; Study Hall Committee 1,2,3; Football 1,2,3; Basketball 1,2,3,4; Track 1,2,3,4; Cross Country 4; Intramural Sports 3; Varsity "T" 2,3,4, President 4; Student Referee 3,4; Key Club 3,4, Treasurer 4; F.T.A. 4; Concessions.

SEVERT, WILFRED B.—Celina High School, Celian, Ohio: Baseball 1,2,3; Football 1; Basketball 1,2; Intramural Sports 2,3; Student Referee 2; Concessions 2,3; Sports Editor 3; N.O.T.A. Award 3; Troy: 4.

SHIPMAN, SUE—Ottawa High School, Ottawa, Kansas: G.A.A. 1,2,3; Annual Staff 3; Dramatics Club 1; Kayettes 3; Art Club 2; Troy: Dramatics 4; Girls' Clubs 4; F.T.A. 4; Annual Staff 4; Concessions.

Lana Ryan

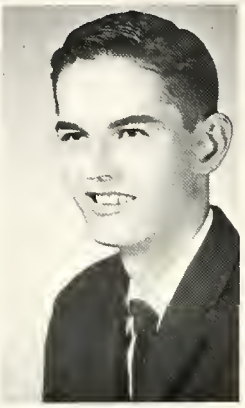

Jim Sarver

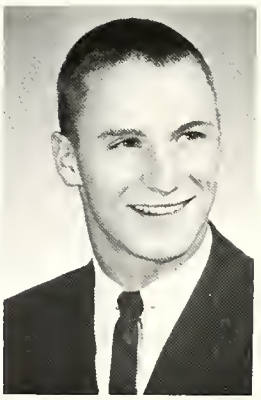

Kees Scarff

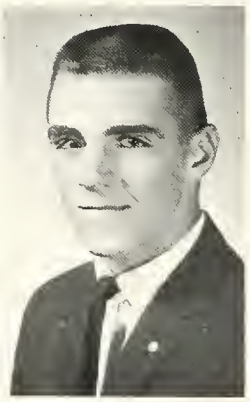

Tom Schelkum

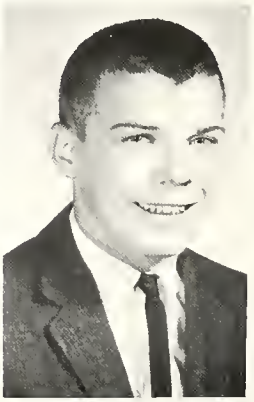

Bill Severt

Sue Shipman

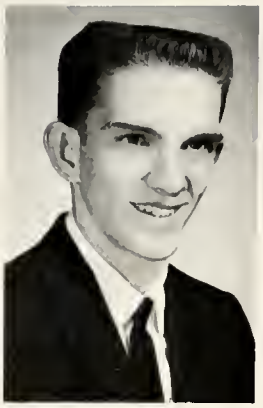

Kent Shook

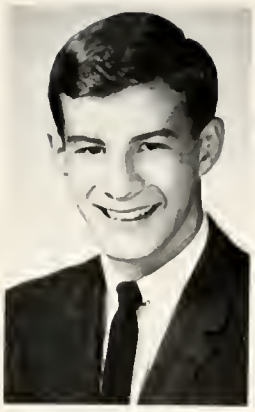

Jon Shuler

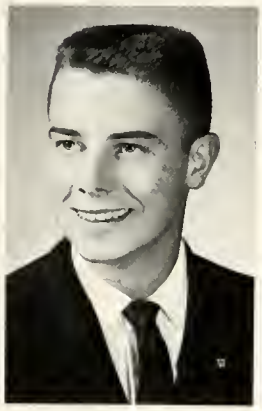

Jim Sims

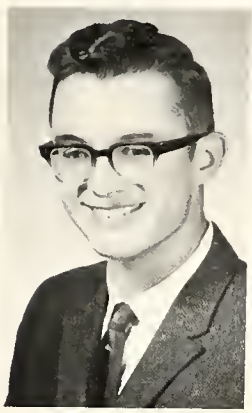

Bill Slacum

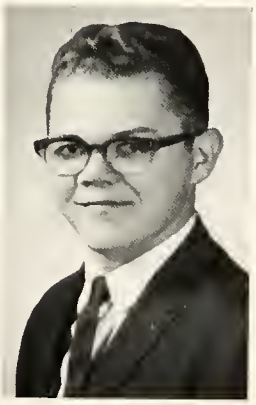

John Smith

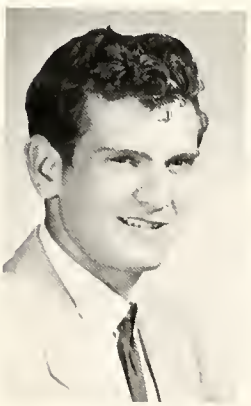

Larry Smith

Barry Snead

Brian Snyder

Allan Snyder

Dean Spade

SHOOK, KENT LEE—Arts and Crafts 1,2.

SHULER, JON—Senior Scholarship Team; Scholarship "T" 2,3; Miami Scholarship 2; Student Council 1,2,3,4; Study Hall Committee 2,3; Football 1,2; Basketball 1; Track 1,2,3,4, Letter 3,4; Cross Country 3,4, Letter 3,4; Varsity "T" 3,4; Student Referee 2; Dramatics 2,3,4, Sophomore Representative 2; Plays 3,4; Arts and Crafts 1,2,3,4, Program Chairman 3; Key Club 3,4, President 4; Hi-Y 2; F.T.A. 4; Annual Concessions; Electronics 2,4; Concessions.

SIMS, JAMES LEE—Choir 1,2,3,4; Band 1,2,3; Golf 1,2,3,4; Dramatics 2,3,4; Plays 4; Hi-Y 2; Junior Boys' Club; Senior Boys' Club; Concessions.

SLACUM, WILLIAM R.—Choir 1; Cafeteria 2,3,4.

SMITH, JOHN E.—Arts and Crafts 1.

SNEED, BARRY—Choir 2,3,4; Football 1,2,3,4; Basketball 1,2,3; Track 1,3,4; Varsity "T" 4; Student Referee 2; Hi-Y 2; Junior Boys' Club, Secretary; Senior Boys' Club; Intramural Sports 4.

SNYDER, LOUIS BRYAN—Trojanaires 3; Choir 1,2,3,4; Band 1,2,3,4; Football 1,2,3, Letter 1,2,3; Track 1,2,3,4, Letter 1,3,4; Intramural Sports 1,2,3,4; Varsity "T" 3,4; Student Referee 3,4; Hi-Y 2; Junior Boys' Club; Senior Boys' Club; F.T.A. 4; Budget Collector 2; Music Contests 2,3,4.

SNYDER, WILLIAM ALAN—Choir 1,2,3,4; Basketball 1,2; Track 1,2,3,4; Cross Country 4; Intramural Sports 3,4; Hi-Y 2; Junior Boys' Club, Treasurer; Concessions; Junior Cabinet; Music Contests 3.

SPADE, L. DEAN

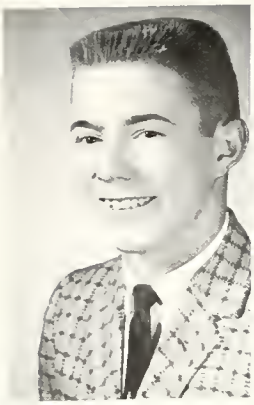

Bob Speck

Gloria Stephan

Vicky Stone

Elaine Stryker

Bill Stull

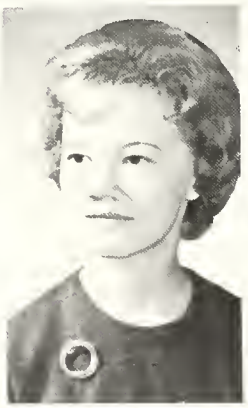

Pam Sturgeon

SPECK, ROBERT HARDING—Study Hall Committee 3; Arts and Crafts 1,2,3; Intramural Sports 1,2,3,4.

STEPHAN, GLORIA ELAINE—Choir 1,2,3,4; Band 1,2,3,4; Orchestra 1,2,3,4; Scholarship "T" 2,3; Dramatics 2,3,4; Plays 3; Girls' Clubs 2,3,4; F.T.A. 3, 4; Prince of Peace 3.

STONE, VICKY RENEE—Choir 1,2,3,4; Girls' Clubs 2,3,4; F.H.A. 1,2,4; F.B.W. 3,4; F.N.A. 3; Concessions 4; Program Sellers 3.

STRYKER, ELAINE—Choir 1; Senior Scholarship Team 4; Scholarship "T" 1,2; Miami Scholarship 1,3; National Honor Society 3; Interscholastic and Intramural Sports 1,2,3,4; Dramatics 2,3; Arts and Crafts 1,2,3; Girls' Clubs 2,3,4; G.A.A. 1,2,3,4, Secretary 3; F.N.A. 3; Annual Staff; Library Staff 4; Concessions; Program Sellers; Budget Collectors 4; Junior Cabinet; Prince of Peace 2; I Speak for Democracy 1.

STULL, WILLIAM T.—Choir 1,2; Band 1,2,3,4; National Honor Society 4; Basketball 1, Manager; Intramural Sports 2,3,4; Hi-Y 2; Junior Boys' Club; Senior Boys' Club; Annual Staff; Trojan Toga; Electronics 2,4; Concessions; Creative Writing 4.

STURGEON, PAMELA JEAN—Choir 1,3,4; Band 1; Girls' Clubs 2,3,4; F.H.A. 1,2; F.B.W. 3,4; F.N.A. 3; Program Seller; Usher 3.

SWEARINGIN, JUDITH ANN—Choir 1,2,3; Senior Scholarship Team; Miami Scholarship 1; National Honor Society 3,4; Intramural Sports 1,2,3,4; Dramatics 2,3; Plays 3; Girls' Clubs 2,3,4; F.T.A. 4; G.A.A. 1,2,3,4; F.H.A. 4; Student Secretary 4; Concessions; Program Sellers; Budget Collector 2; Usher 3; Prince of Peace 2; I Speak for Democracy 2; Betty Crocker Award.

SWISHER, REBECCA JANE—Study Hall Committee 3; Intramural Sports 1,2,3; Dramatics 2,3,4; Plays 2; Arts and Crafts 1,2,3,4; Girls' Clubs 2,3,4; F.T.A. 3,4; Concessions; Program Sellers; Prince of Peace 2; I Speak for Democracy.

THASE, PAUL FREDRICK—Baseball 1,2; Football 1,2,3,4; Intramural Sports 1,2,3,4; Varsity "T" 2,3,4.

THAXTON, BOB—Football 2,3; Basketball 1,4; Track 1; Intramural Sports 2,3; Senior Boys' Club; Wrestling 3,4.

Judy Swearingin

Becky Swisher

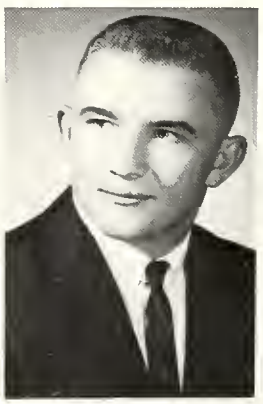

Paul Thase

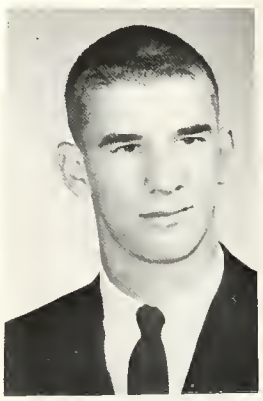

Bob Thaxton

THOBE, ALOYSIUS JOSEPH—Intramural Sports 2.

THOMAS, MARY ALICE—Student Council 4; Study Hall Committee 2; Intramural Sports 1,2,3,4; Dramatics 2,3; Girls' Clubs 2,3,4; F.T.A. 3; G.A.A. 1,2,3,4; F.N.A. 3,4, Vice President 4; Concessions; Program Seller.

THOMPSON, SHIRLEY KAY—Choir 1,2; Interscholastic and Intramural Sports 1,2,3; Dramatics 2; Girls' Clubs 2,3,4; G.A.A. 1,2,3,4; F.B.W. 4; F.N.A. 3; Concessions; Gregg Awards 4.

TIPTON, BEVERLY JEAN—Trojanaires 3; Choir 1,2,3,4; Student Council 3; Interscholastic and Intramural Sports 1,2,3,4; Dramatics 2,3; Arts and Crafts 1,2,3,4, Vice President 4; Girls' Clubs 2,3,4, Treasurer 2; G.A.A. 1,2,3,4, Treasurer 4; F.N.A. 3; Concessions; Budget Collectors 1.

TODD, ALBERTA DIANN—Choir 1,3,4; Dramatics 3,4; Girls' Clubs 3,4; F.H.A. 1,2; Concessions; Usher 3.

TRAPPE, SANDRA KAY—Study Hall Committee 2; Intramural Sports 2; Girls' Clubs 2,3,4; F.H.A. 1,2,3,4; G.A.A. 1; F.B.W. 4.

TRUCKSIS, BEVERLY ANN—Dramatics 2,3,4; Girls' Clubs 2,3,4; F.H.A. 1,2,3,4; F.B.W. 3,4; Concessions.

UPDIKE, JOHN RICHARD—Choir 1,2,3; Band 1,2,3,4; Intramural Sports 1,2,3,4; Hi-Y 3; Senior Boys' Club.

USSERMAN, JEANNETTE D.—Choir 1; Study Hall Committee 1; Girls' Clubs 2,3,4; F.B.W. 3,4, Treasurer 4; F.N.A. 3,4; Annual Staff; Trojan Toga 3; Library Staff 3,4; Concessions; Budget Collectors 2; Gregg Awards 3,4.

VORPE, LOWELL RAY—Class Officer, President 3; Trojanaires 3; Choir 1,2,3,4; Band 1,2,3,4; Student Council 1,2,3,4, President 4; Football 1,2,3,4, Captain 4; Basketball 1,2,3,4; Track 1,2,3,4; Varsity "T" 2,3,4; Key Club 3,4; Hi-Y 2; Junior Cabinet; Vesper Trophy 3; Music Contests 1,2,3,4.

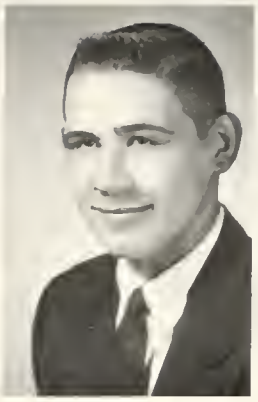

Al Thobe

Mary Thomas

Shirley Thompson

Bev Tipton

Diann Todd

Sandy Trappe

Bev Trucksis

John Updike

Jeannette Usserman

Lowell Vorpe

WATERS, BARBARA SUE—Intramural Sports 1,2; Girls' Clubs 3,4; F.H.A. 1,2,3,4; F.B.W. 4; Concessions; Usher 3.

WEAVER, NANCY CAROLYN—Choir 1,2,3,4; Scholarship "T" 1,2,3; National Honor Society 3,4; Intramural Sports 2,3; Dramatics 2,3,4; Plays 3; Girls' Clubs 2,3,4; F.T.A. 3,4; G.A.A. 2,3; F.H.A. 4; Library Staff 2,3,4; Concessions; Program Sellers; Budget Collectors 2,3; Music Contests 1,2.

WEBB, LARRY DEAN—Hi-Y 2.

WEBB, RONALD JOE

WILLETT, MICHAEL—Choir 1; Study Hall Committee 3; Track 1; Cross Country 2; Interscholastic and Intramural Sports 1,2,3; Arts and Crafts 1; Electronics 1,2; Concessions.

WILLIAMS, JENNIFER ANNE—Choir 1,2,3,4; Intramural Sports 1,2,3; Dramatics 2,3,4; Plays 4; Arts and Crafts 1,2,4; Girls' Clubs 2,3,4, Officer 3; F.T.A. 3,4; G.A.A. 1,2,3,4; Concessions; Junior Cabinet; Music Contests 3; Prince of Peace 2; I Speak for Democracy 2.

WILSON, SANDRA SUE—Class Officer, Treasurer 4; Homecoming Queen; Choir 1; Student Council 1,2,3, Secretary 2; Study Hall Committee 1,2,3; Interscholastic and Intramural Sports 1,2,3; Dramatics 2,3; Girls' Clubs 2,3,4, President 2; F.B.W. 3,4; Student Secretary 3,4; Concessions; Program Seller; Gregg Awards 3,4.

WION, RICHARD EUGENE—Track 1; Intramural Sports 1,2,3; Arts and Crafts 1,2,3.

WOODARD, PHYLLIS E.—Choir 1; Scholarship "T" 1,2,3; Intramural Sports 1,2; G.A.A. 2; F.H.A. 1,2,3,4, Reporter 2, Secretary 3, President 4; Junior Cabinet.

WOODROW, LYNNE SUE—Homecoming Court; Cheerleader 3,4; Choir 1,2,3,4, Sergeant-at-Arms 4; Student Council 4; Intramural Sports 1,2,3,4; Dramatics 2,3,4; Plays 3; Arts and Crafts 1,2; Girls' Clubs 2,3,4, President 4; F.T.A. 3,4; G.A.A. 1,2,3,4; Student Secretary 4; Library Staff 1,2,3; Usher 3; Music Contests 3,4.

Barb Waters

Nancy Weaver

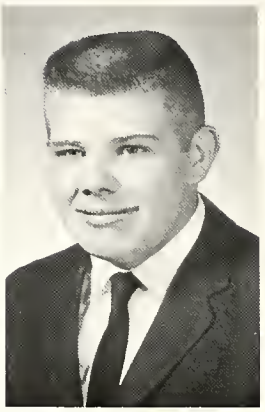
Larry Webb

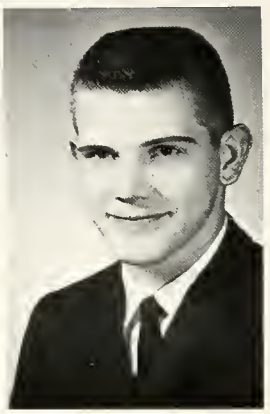
Ron Webb

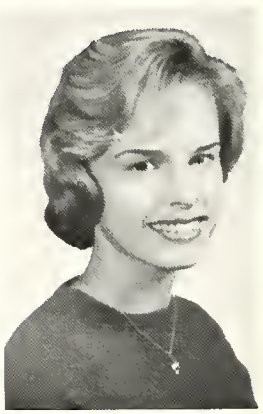
Jenny Williams

Mike Willett

Sandy Wilson

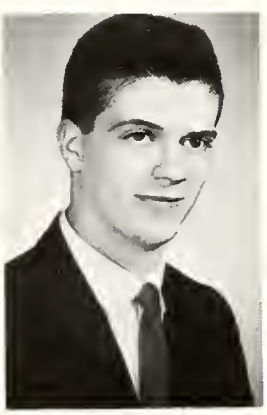
Richard Wion

Phyllis Woodard

Lynne Woodrow

George Workman

Nathan Wright

Rick Wright

Cindy Younce

Karen Young

WORKMAN, GEORGE—Band 1,2,3,4; Orchestra 4; Arts and Crafts 1,2,3; Junior Boys' Club; Senior Boys' Club; Annual Staff 4; Electronics 4; Music Contests 2.

WRIGHT, NATHAN E.—Choir 1; Baseball 3; Intramural Sports 2,3; Arts and Crafts 1,2.

WRIGHT, SAUSSIER WAYNE—Scholarship "T 3; Intramural Sports 1.

YOUNCE, CYNTHIA ANN—Choir 1; Band 1,2,3,4; Majorette 2,3,4, Head 3,4; Study Hall Committee 3; Intramural Sports 1,2; Dramatics 2,3; Girls' Clubs 2,3,4; F.T.A. 3,4; G.A.A. 1,2; F.N.A. 3; Budget Collectors 1,3; Usher 3; Music Contest 2.

YOUNG, KAREN SUE—Trojanaires 3; Choir 1,2,3,4; Band 1,2,3,4; Intramural Sports 2,3; Dramatics 2,3,4; Girls' Clubs 2,3,4; F.T.A. 3,4; G.A.A. 2; Usher 3,4; Music Contests 2,3,4.

CLASS HISTORY

WE, '63

We first came together at Van Cleve Prep,
To us it was more than our very first step
Into the world with banners furled.

We worked and studied our Ohio Hist.,
At the end of the year we made a very long list
For freshman year—no cheer here.

Should we take Espanol or Latin I,
College Prep or home ec? Done!
The decision's made for 9th grade.

September second was the fateful day,
We entered school as green as hay,
On that date in '58.

Now, four years later we embark
On a long, rough journey, not a lark,
Not cool like high school.

Before we leave, remember then
The things we did way back when.
Do you suppose that our past will last?

Into. Science all of a sudden,
Vesper pushed the panic button.
But enough of rantrums and tantrums.

Freshman year we were naive.
We soon changed that to **joie de vivre.**
Anyone have a bug net to let?

As sophs, we were very darium,
Remember when Vaughn dove in the aquarium?
And for a whopper—remember Carla's grasshoppers?

That was the year Bill Hall came,
And started the Satanics that brought him fame,
A good drum major, too, we'll wager.

We put Finn and Scarff on varsity,
Chose Lynn, Mary and Mikie to cheer **sans** sparsity,
And three of our bettermen (Ron, Ned, Rice) were football lettermen.

That was the summer we learned to drive.
It's almost amazing that we're still alive.
If you don't believe that, ask Mikie, Lynn and Mary Pat.

We joyfully spent a summer without bugs,
But how did the gleesome threesome get a fireplug?
Ob and Shule and Jack were made to put it back.

Junior year meant chemistry,
Especially for the brothers Curie.
Remember Mr. Farrell with his hand in the barrel?

Crash McClure rode once more.
For burning Jim J's pants, Losh saw the door.
Is it hard to guess why Mr. Houck left?

We'll all remember Mr. West,
And the Trojannaires that he loved best.
That was the last year for the group we loved to hear.

We knew that we had talent before
But the truth came out with Oblinger's pinafore.
McClure sure buttered up Buttercup.

Toward spring we worked on the really big dance.
The "Island Holiday" gave us our chance
To keep the secret but we leaked it.

Then our first Senior Chapel and we saw them leave.
The new Senior Class ! ! ! Who had time to grieve?
Down with '62 and up with the new!

Our summer was sane, our laughs were hearty,
Then there came our first Senior party.
We were at last together a class.

With Lowell on Council and John at the helm
And Don and Jean and Sandy, well
Our officers—I'm at loss for words.

Working concessions sure made money.
This annual will definitely be a honey.
But we looked mighty forlorn without bags for popcorn.

"School Spirit!" they said, "Cheer at the games!"
Who offers to help? Why, Mary Jane.
And this is how we have Block-T now.

After Christmas and New Year's Evening,
We began to think about leaving.
We'll shed a tear for our senior year.

About that time we won the MVL
In the court our boys fought like Trojans.
U.D. was a jumpin' joint when we beat Fairmont by only one point.

Next on the list was the Senior Play.
How can we ever forget—Jon, Lana, John, Sue, Steve, Carol, Rick,
Janie, Pat, Tom, Don, Charlie, Jim, Elaine, Bill, JoAnn, Mike,
Mary Jane, Deans, Tom, Jim, Mike, Karen, Judy, John, Richard, Dennis,
Carla, Martha, Sue, Julia, Claudia, Ruthie, Paul, Don, Eldon,
Marcy, Mike, Barb, Ethel, Doranne, Tony, Gareth, Bev, Jenny, Lowell, and Ron
Even to this day,
And a record this for the longest kiss.

And about a month after the play,
We began plans for government day.
We had a penchant for conventions.

The parties were S.H.A.P.E. and V.I.P.
And the voters invested in prosperity.
Thirteen to four—could they ask for more?

In spring sports this year we have the M.V.L.
In golf and tennis—well, well, well.
Spirits damp? 3 out of 5 trophies prove us the champ.

As each day passes, prom draws nearer.
The secrets out. The world'll be here.
The juniors couldn't do it and we knew it.

Soon our Senior Chapel and our last day,
And, before we go our separate ways,
To jobs in school and plants and banks, we would like to say thanks.

Katie Rutherford

JUNIORS

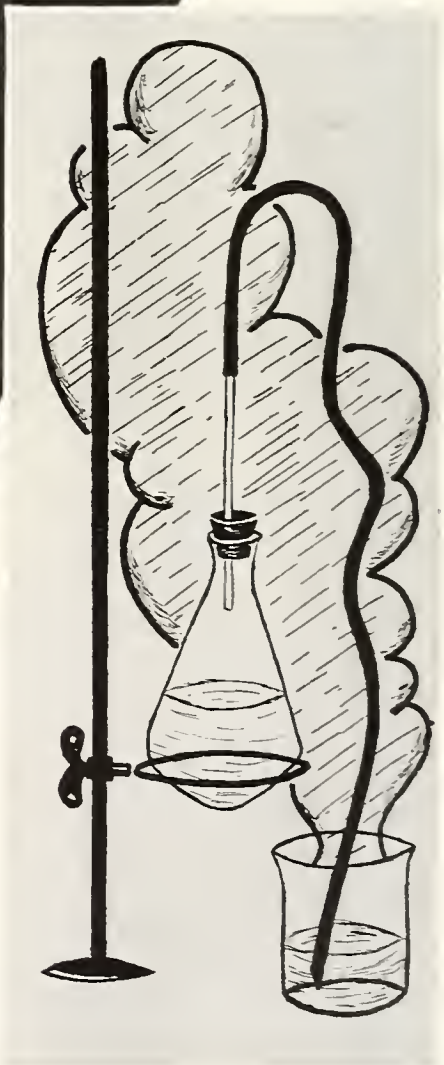

Karen Bowden
Charles Bradley
Barbara Brown

Gregg Brown
Jane Brown
Lora Brown

Candy Browning
Tom Calloway
Garland Canter

Rodger Abdon
Brenda Adams
Wanda Allen

Sue Carey
Jim Carr
Dennis Casteele

Barbara Bailey
Irene Baker
Bob Barnett

Doug Battson
Robert Battson
Jana Berchtold

. . . well fellas, only 1274 to go ! ! !

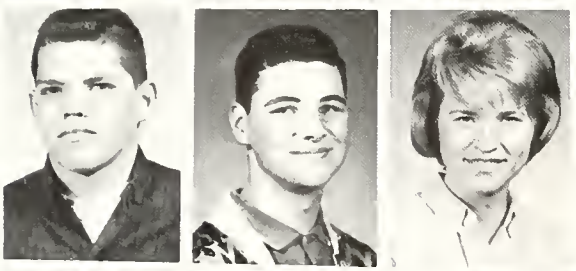

Ed Beson
Ken Billhimer
Jeanne Biser

Carol Black
Jane Black
Larry Blackmore

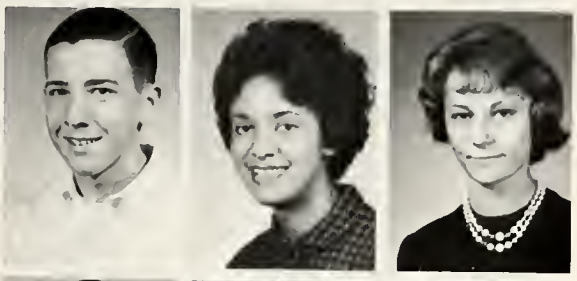

Mike Chaney
Julia Chavis
Shirley Chenoweth

Howard Cherrington
Lynn Clark
Steve Clawson

Cheryl Clingan
Don Collins
Deanne Conine

David Conway
Mildred Cromer
Dennis Davis

Mike Davis
Terry Dehart
Jerry Denson

Jean Ullerch
Marsha Dillow
Mary Dilworth

Kathy Dorman
Shirley Drake
Christina Dudley

Will you take Confederate money?

Tom Duff
Roger Eberle
Vicki Eichler

Bonnie Eldredge
Susan Ellis
Diana Esmont

Janet Fair
Ronnie Fauwcett
Addie Fitch

Wilbur Frauton
Beverly Fouts
Charlie Funderburg

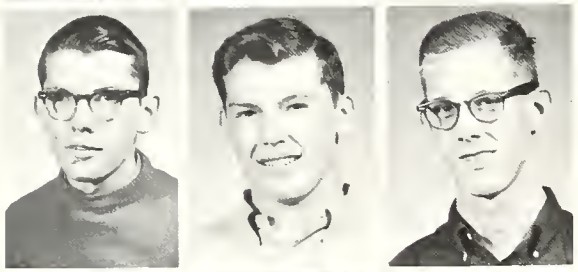

James Furnas
Mike Furrow
Paul Fyfe

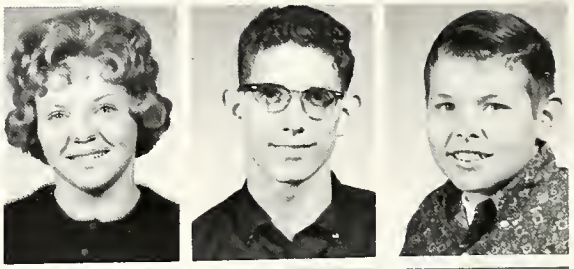

Lois Grimes
Kenneth Grubbs
Jim Hackett

Gary Gallagher
Maria Ganger
Carol Garwood

Connie Hall
Norma Hardesty
Jim Hare

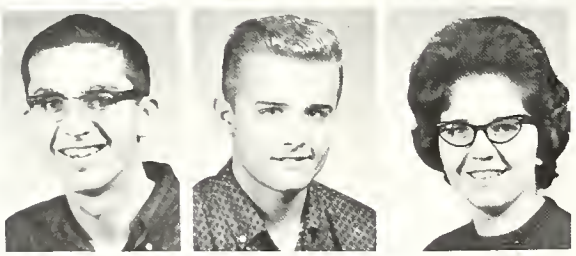

Charles Garwick
Pat Gavigan
Pamela Gavitt

Judy Harman
Ruby Harris
Joyce Harrison

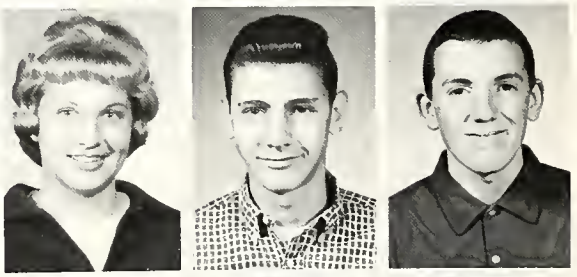

Mary Jane Harrod
Roger Hart
David Hathaway

Linda Hein
Mary Hemmert
Suzanne Henne

Theresa Keiser
Mike Kennedy
Jan Kerr

Doug Kessler
Susan Kessler
Lew Kestner

Galen Ketrow
Patty King
John Kingham

Linda Hess
Billie Hight
Burton Hinkle

Terry Kinsinger
Karen Knife
Gary Konkol

Thelma Hixson
Ted Holcomb
Jim Hoover

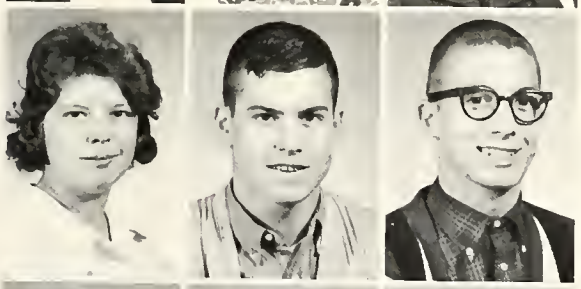

Roger Kuether
Cindy Lance
Sharon Lane

Jim Houser
Darlene Hunt
Jim Jacomet

Craig Jenson
Janie Johnson
Richard Johnson

Carrie Jones
Sandy Jones
Jim Kaufman

Kathy Laufer
Linda Lavy
Charles Lightner

Claudia Locker
Drusilla Loop
James Lorton

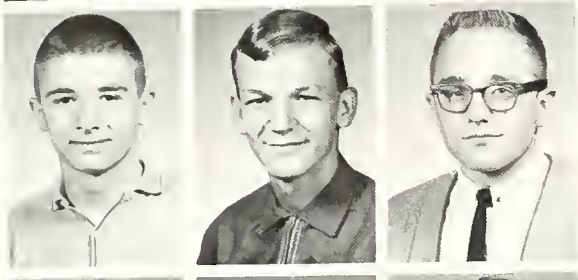

Butch Luther
Tom Lutz
Buck McConnell

Fred McConnell
Karen McCool
Nita McCoppin

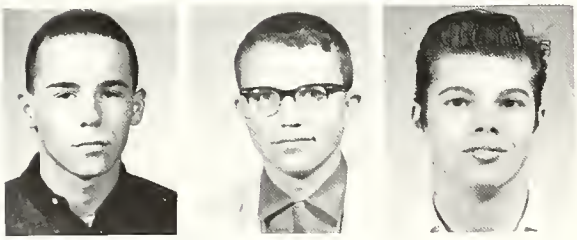

Charles Maggart
Jim Marshall
Scott Mason

Bill McCurdy
Terry McDonald
Dave McKenna

Charlotte Massingill
Gail Earl Maxwell
Ronnie May

Suzy May
Paulette Mazure
Diana Meiring

Sally Merideth
David Meyer
Tom Meyer

Even my best friends won't tell me!

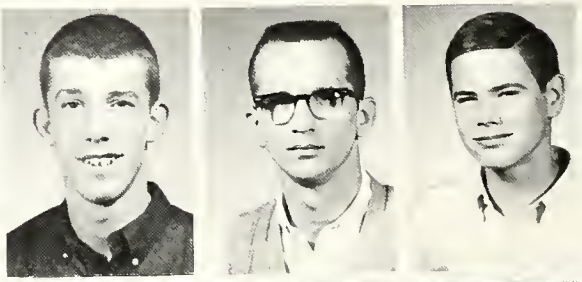

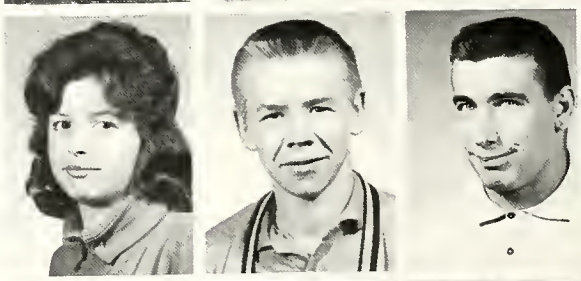

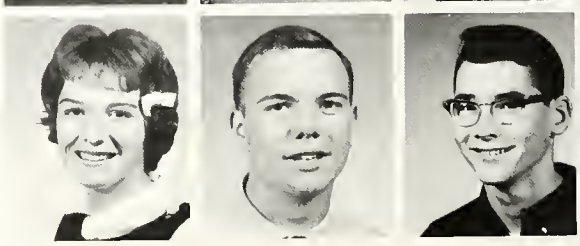

Joe Myers
Tim Nueforth
Dean Neville

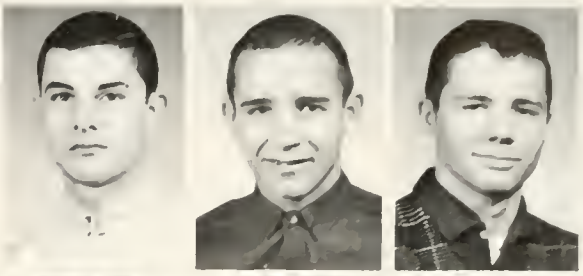

Brenda Newman
Pamala Newman
Dwain Norris

Ramona Osborn
Jane Owens
Paula Oxley

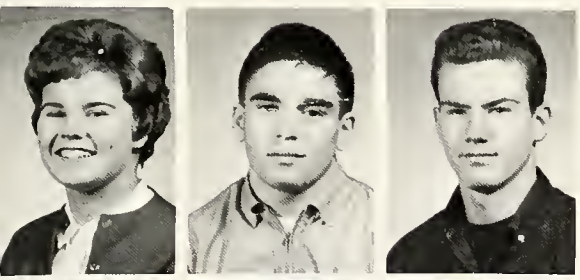

Deena Painter
Paula Poock
Terry Powers

Margaret Meyers
George Mikels
Don Miller

Evan Proffitt
Bill Prouty
Doug Putman

Robert Miller
Tamara Millet
Mary Milligan

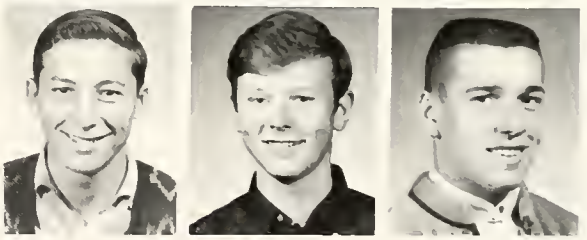

Steve Moreland
Sandi Morrison
Becky Moyer

Linda Moyers
Toni Mumma
Carol Myers

Karen Putman
Sally Rash
Nancy Reiman

Nedra Rhodes
Tony Riffell
Robert Riley

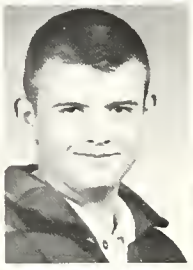

Dean Roberts
Tom Roberts
Scot Robertson

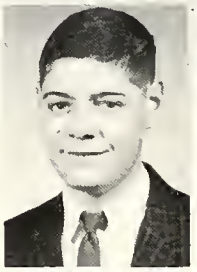

Robert Schaeffer
Mary Scheckelhoff
Steve Schelkun

Kay Rogers
Linda Ross
Roger Rowe

Patricia Schwartz
Richard Seitz
Karen Sue Senior

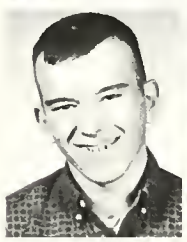

Dale Rudisill
John Rutherford
Mary Jo Saunders

Forest Sentman
Mary Shaeffer
Floyd Shaffer

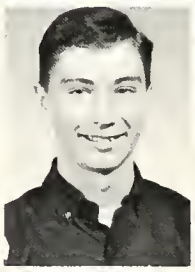

Tim Shanesy
Patricia Shepherd
Beverly Slack

Charles Smith
Marvin Smith
Mike Smith

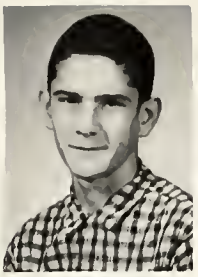

Phil Smith
Steve Smitley
Joe Snell

Carol Somers
Carolyn Spade
Lucia Spade

Dick Starr
Marilyn Stephens
Craig Stoltz

Connie Stroud
Floyd Stuchell
Linda Studebaker

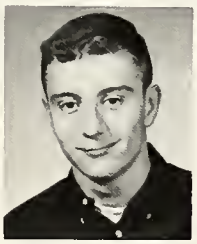
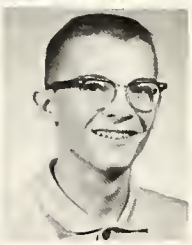

Diana Stoner
Bob Straker
David Strominger

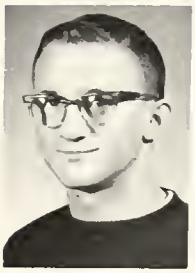
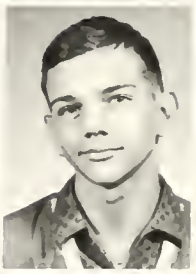

Jim Sutton
David Swigart
Susan Teegardin

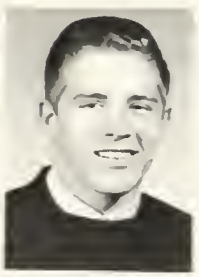

Larry Thase
Jackie Thaxton
Early Thomas

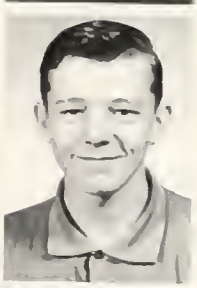

Joyce Thuma
Linda Trickey
Dan Vale

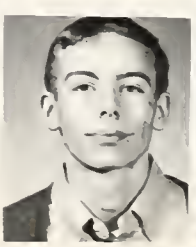
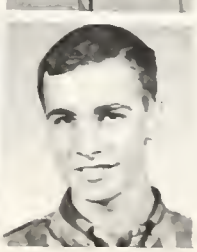

Connie Vaughn
John Virgint
Larry Voris

Richard Vorpe
Carl Waddington
Caroline Walker

Shelby Ward
Loretta Warner
Melody Waters

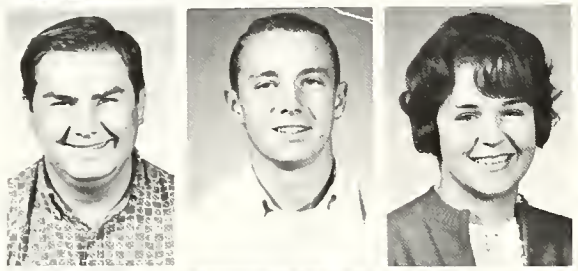

Tom Waters
Gary Weaver
Connie Welbaum

Susan Wilson
Ann Wilt
Sandy Woolard

Doug Weikert
Larry Welker
Mary Beth Whitcomb

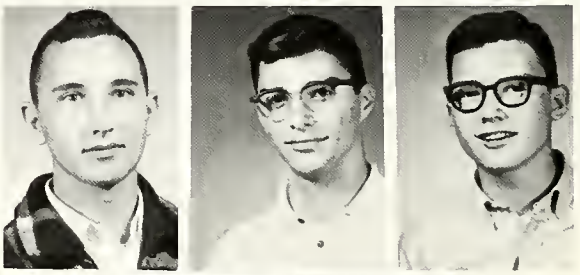

Doug Workman
Dan Wray
Ted York

Russell Widener
Jean Wilhelm
Carolyn Wilkey

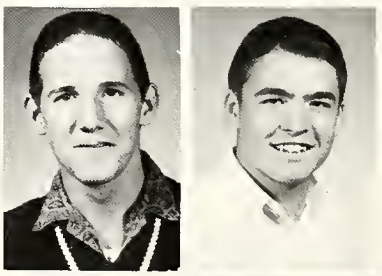

Dick Zimmerman
Tom Zimpfer

Sandra Zornes
Phyllis Bentley

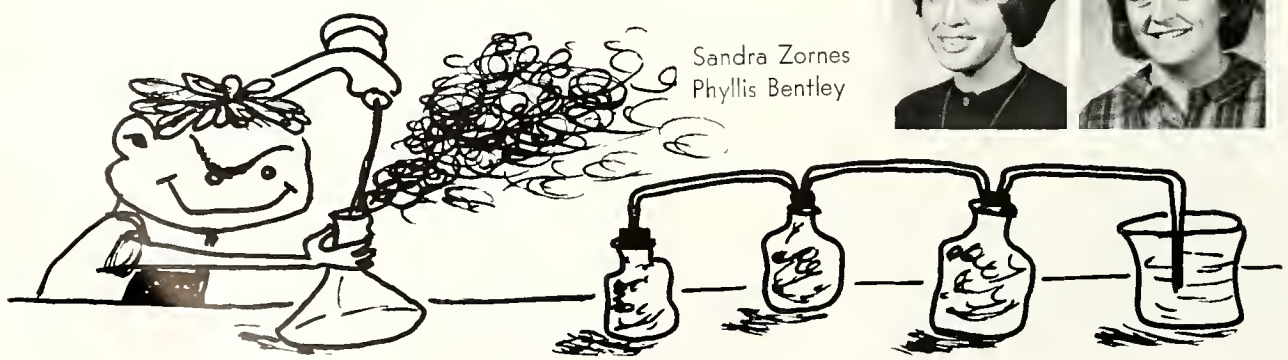

SOPHOMORES

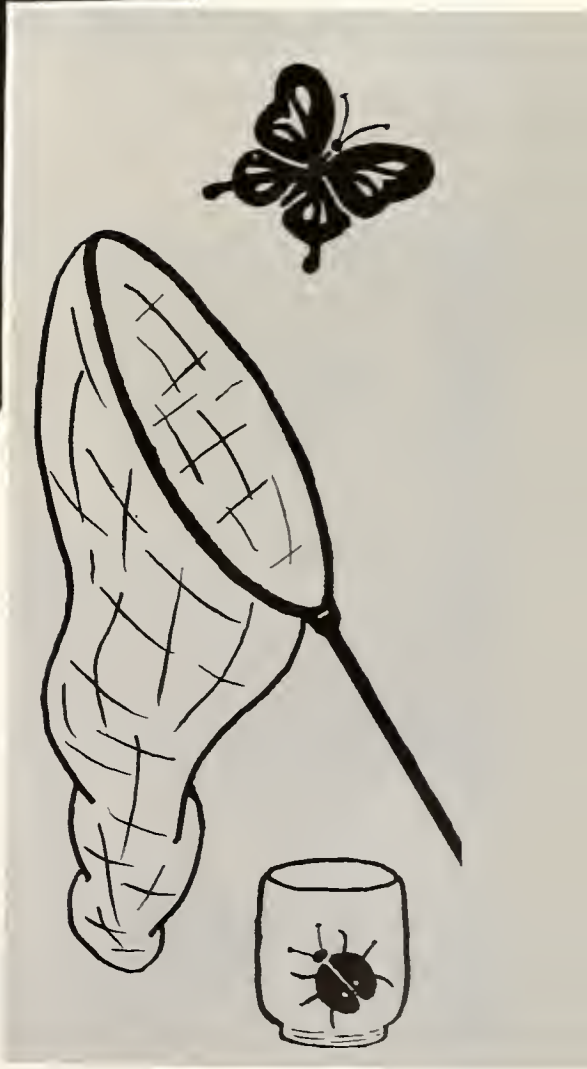

M. Alfred, D. Allen, J. Allen, R. Anderson, B. Avey, M. Bader, J. Bagford, K. Baker, R. Baker

A. Ball, T. Barga, B. Barnhart, S. Battson, D. Becker, B. Bell, J. Besecker, J. Black, S. Black

R. Blackmore, J. Boehringer, R. Boller, B. Bookwalter, J. Bossy, R. Bowman, D. Boyer, R. Bradford, P. Brading

T. Bradley, B. Bramlette, C. Bramlette, R. Brewer, M. Brockschmidt, B. Brown, F. Brown, I. Brown, J. Brown

L. Brown, R. Brown, S. Brown, B. Browning, J. Browning, J. Buchanan, J. Buchik, R. Bucklew, B. Burkholder

R. Burkholder, J. Burns, B. Burton, D. Bush, S. Campbell, C. Carter, J. Carey, E. Carithers, N. Carr

J. Carver, P. Cary, L. Cassell, J. Cawley, L. Cheadle, D. Cheney, M. Chipley, A. Chronaberry, B. Clawson

D. Clay, M. Cline, J. Collette, M. Colwell, C. Compton, V. Conard, D. Copenhefer, J. Cornelisse, J. Cress

S. Critz, M. Cultice, C. Curry, L. Curry, C. Curry, D. Davis, M. Davis, P. Davis, C.

L. Dehus, F. Delong, S. DePugh, T. Dickensheets, D. Dilworth, S. Doll, K. Dooley, S. Doyle, S. Drake

D. Drieling, M. Earhart, K. Eberwein, C. Eernisse, L. Elliot, P. Elliot, S. Emmel, C. Engler, S. Evans

C. Evans, W. Farley, M. Farrell, S. Fine, B. Flinn, C. Flora, J. Flory, R. Flory, B. Folck

B. Foss, S. Foster, S. Fox, S. Frantz, J. Frost, M. Fry, K. Fudge, J. Garwood, B. Gates

J. Giambri, L. Gingrich, S. Glazier, G. Gleason, A. Good, G. Goodpaster, N. Gray, D. Greer, J. Greer

K. Greulich, L. Grilliot, C. Grimes, J. Gross, V. Groove, D. Hall, J. Hall, T. Hall, E. Harper

A. Harrelson, M. Hatfield, L. Hathaway, R. Hawkins, J. Heater, B. Hein, S. Henne, P. Herrick, B. Hicks

P. Hines, S. Hirsch, J. Hockert, R. Holfinger, M. Houck, T. Houser, D. Howell, B. Hoyng, R. Irvin

J. Jacquemin, J. Jarrett, J. Jenkins, D. Jess, L. Johnson, S. Johnston, G. Joins, C. Jones, W. Jones

J. Hearst, R. Johnston, R. Kavalaskas, T. Kavalaskas, K. Karnehm, M. Kendall, B. Kennedy, A. Kessler, D. Kessler

S. Kessler, J. Kiefer, L. King, M. Klein, D. Knife, E. Knoop, J. Knoop, P. Ladd, T. Lahna

C. Lamb, P. Lang, G. LaVelle, M. LeBlanc, K. Lee, S. Lentz, T. Lewis, B. Lindeman, C. Littleton

R. Long, B. Longendelpher, M. Loring, C. Lucas, J. Ludwig, R. Luebke, B. Lusk, D. Luttrell, R. McClure

C. McConnell, K. McConnell, N. McDaniel, M. McDermott, . McKenna, T. McNeil, D. Macy, J. Macy, R. Malamatinis

L. Mallery, D. Mapes, P. Marshall, K. Martin, P. Martin, M. Mathes, A. May, K. Meek, G. Meeker

L. Metcalf, L. Meyer, B. Miller, L. Miller, J. Miller, L. Miller, S. Miller, T. Miller, T. Miller

N. Moffitt, R. Mueller, A. Mulforb, L. Mumford, P. Mumford, J. Neikirk, D. Nelson, T. Netzley, T. Noftle

T. Otey, S. Overcash, E. Oxley, R. Partin, C. Pearson, N. Plantz, P. Pooch, J. Potter, J. Pour

K. Preston, S. Pry, K. Pugalee, D. Putney, S. Quillen, L. Randall, H. Randle, J. Rapp, K. Rasor, M. Rasor

A. Ratcliff, B. Ratcliff, A. Redmon, L. Reed, S. Reese, J. Rex, L. Rhoades, L. Rhoades, D. Robbins, T. Robbins, D. Rogers, B. Ross, S. Rudeseal, M. Rudy, C. Russell

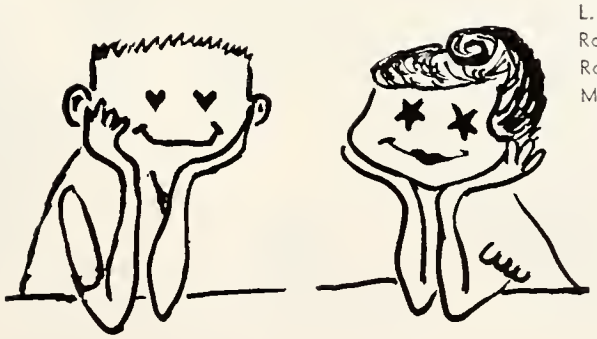

C. Ryan, G. Sampson, C. Schaefer, J. Schell, L. Scholler, C. Scott, C. Shafer, C. Sharits

G. Shaw, S. Shaw, R. Shilling, M. Shope, D. Shuler, B. Sloan, D. Smallenbarger, L. Smallenbarger, E. Smith

M. Smith, P. Smith, P. Snider, C. Snyder, G. Snyder, S. Snyder, M. Spears, S. Speelman, V. Speer

J. Sphar, J. Stafford, A. Stapleton, R. Stewart, M. Stiles, S. Strominger, D. Studebaker, T. Sunderman, K. Taylor

D. Thomas, J. Thompson, R. Thompson, B. Trappe, P. Trappe, D. Tremblay, V. Trost, S. Trostle, G. Trucksis

D. Urick, G. Urick, D. Vernon, J. Van Den Handel, A. Virgint, W. Vornholt, D. Wagner, T. Wagonrod, M. Wagner

D. Ward, D. Weaver, R. Ward, T. Wehrley, B. Weikert, H. Welbaum, P. Wesco, C. West, T. Weigman

B. Willett, M. Williams, N. Winninger, C. Wray, C. Wright, M. Wright, T. Wright, B. Yount, B. Young

D. Barnhart

FRESHMEN

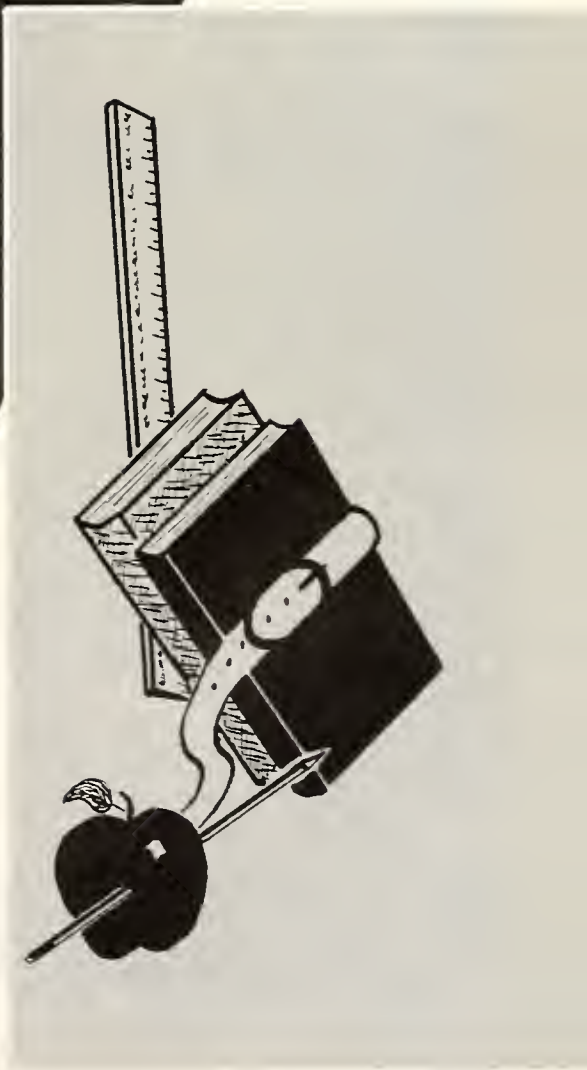

G. Abbot, B. Adams, J. Allen, R. Allen, L. Anderson, L. Andrews, D. Archie, L. Archer, J. Arnett

R. Avey, L. Bailen, M. Baker, S. Baker, T. Baker, P. Bannister, D. Barnes, D. Barrere, M. Beckstedt

C. Berchtold, J. Berchtold, J. Berkoben, V. Berning, S. Billing, B. Biser, J. Blue, T. Boller, M. Botkins

N. Bowles, J. Boling, K. Boyer, C. Bradley, T. Brandenburg, M. Braun, E. Bravo, A. Bridge, R. Brinkman

B. Brown, E. Browning, L. Brumbaugh, L. Bruner, M. Buchanan, J. Burns, V. Burns, L. Burnside, C. Burton

S. Bushong, L. Butt, M. Butts, J. Cain, T. Caldwell, J. Campbell, C. Carver, L. Casey, S. Cawley

S. Cawley, D. Chaney, D. Cronaberry, G. Church, T. Citty, J. Clingan, B. Collier, B. Collins, K. Colwell

J. Cooke, M. Cool, S. Cram, D. Cromer, D. Cromes, B. Curry, F. Daniel, T. Daniel, K. Daughtery

T. Davis, V. Davis, T. DeBord, D. Deeter, P. Dennison, P. Detrick, T. Detrick, W. Detrick, J. Dewey

S. Dilworth, J. Disbrow, R. Dixon, B. Doll, R. Downing, M. Dragonette, M. Dubbs, N. Dunlevey, G. Durst

S. Dyer, D. Dyke, C. Eastman, K. Eberly, C. Eggers, M. Ellingson, D. Emerick, G. Engler, J. Epperson

S. Estes, T. Evans, C. Everett, R. Fannin, J. Farley, T. Feeley, S. Ferguson, C. Flinn, S. Zurmehly, B. Flockey, D. Flory, H. Flory, S. Fonner

D. Folck, H. Foster, M. Fox, T. Francis, R. Frantz, B. Frazier, T. Gallagher, J. Gamblee, L. Garfield, P. Garwick, D. Geiger, M. George, K. Gillis

C. Glaizer, M. Goldner, S. Golowin, D. Goode, R. Grapner, V. Green, R. Gretzinger, P. Grigsby, P. Griffieth, C. Gritzmaker, G. Gross, K. Grove, J. Grump

R. Hanger, M. Harmel, A. Hatfield, S. Hart

G. Hartley, S. Hartley, S. Hartman, G. Hawkins

N. Hawkins, W. Hawkins, E. Headapohl, D. Heckman

J. Heffelfinger, M. Heitzman, M. Hennessey, F. Hershey

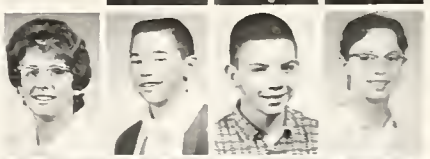

R. Hershey, D. Hicks, R. Hicks, M. Hildebran

J. Hoak, C. Hoefler, B. Hogan, G. Holfinger

J. Holtson, D. Hooley, R. Hoover, C. Houser, P. Houser, M. Hufford, M. Hughes, M. Hunt, J. Hutchinson, M. Hutchinson

S. Ingle, J. Inman, H. Irvin, A. Ison, R. Jackson, R. Jenkins, T. Johnston, C. Jones, P. Katzenberger, D. Kemper

R. Kennedy, T. Kennedy, G. Kerr, J. Kerr, C. King, J. Kiser, K. Knife, J. Knoop, K. Knuckles, D. Kreider

S. Kuntz, P. Landis, C. Langford, P. Larcom, C. Leasure, M. Legris, D. Lewis, J. Lewis, E. Lewis

J. Lewis, L. Lewis, M. Lewis, T. Long

J. Lorton, K. Lutz, R. Lutz, R. McConnell

W. McCreary, J. McDaniel, G. McFarland, W. McGraw

B. McGuire, V. McKee, S. McMullen, S. Macy

M. Mader, R. Maggart, M. Manson, T. Manson

R. Manson, M. Mapes, W. Markley, C. Martin, D. Martin, P. Martin, C. Massie, L. Massingill, D. Matthews

J. Matthews, H. Maxwell, P. Mayberry, L. Melvin, T. Meredith, P. Mertz, T. Meyer, B. Mikels, B. Miller

C. Miller, F. Miller, G. Miller, K. Miller, P. Miller, S. Miller, F. Millet, R. Mott, K. Mumford

C. Mumma, D. Neal, C. Newman, R. Nickel, J. Olden, S. Osborne, S. Overcash, D. Pearson, K. Pearson

D. Pemberton, S. Peters, B. Phifer, F. Pitsenbarger, L. Pittenger, R. Pitts, J. Potter, N. Powers, D. Pugalee

S. Putney, S. Redinbo, V. Redmon, D. Reese, C. Rife, L. Riley, B. Robinson, R. Rogers, C. Ross

C. Rowe, R. Rupert, A. Russell, D. Saint, T. Saunders, T. Schlosser, M. Schmidt, S. Schneider, S. Schultz

S. Schwartz, H. Schwartz, R. Seiler, D. Shaffer, C. Sharits, B. Shelton, D. Shipman, G. Shoffner, C. Shook

R. Shoup, L. Shunk, R. Small, K. Smith, M. Smith, P. Smith, R. Smith, R. Smith, W. Smith

J. Smitley, R. Smitley, Y. Smitley, C. Snyder, L. Snyder, C. Sotzing, D. Spencer, R. St. John, D. Stephens

J. Stichter, J. Stone, J. Stout, L. Stull, B. Suter, S. Swank, M. Swearingin, K. Swigart

M. Taylor, M. Thiedeman, R. Thobe, M. Thompson, N. Thompson, R. Thompson, G. Thornton, P. Thorpe

M. Tipple, C. Umbenhuer, S. Underwood, J. Van Den Handel, M. Vaughn, B. Vesper, K. Victor, A. Vondenuevel

J. Waddingham, C. Waddle, P. Walker, S. Walter, N. Waters, M. Weaver, J. Webb, C. Welborn

L. Wesco, C. White, I. White, M. Wilkey, J. Wilson, N. Wilson, S. Wilt, R. Wogoman

L. Wolfe, P. Wright, B. Yaggi, L. Yingling, R. Zimmerman, R. Zimpfer, T. Zirkle, Z. Zwiebel

What would I do without you?

ACTIVITIES

Miss Thompson gives student council awards.

Steve Strominger, 1964 student council president presents gift to Lowell Vorpe, 1963 president.

Standing Left to Right: Lloyd Rhoades, Treasurer; Richard Vorpe, Secretary. **Seated Left to Right:** Joe Merle, Vice President; Lowell Vorpe, President.

TROY HIGH STUDENT COUNCIL 1962-63

Advisors: Mr. Mitchell, Mr. Oliver, Miss Thompson,Mr. Hoffman.

The Student Council of Troy High is an organization which gives students the opportunity to participate in school government. In the early fall, two members are elected from each home room; one a regular, and one an alternate. The regulars then assemble with the president, who has been elected the previous year, to organize. Under the expert guidance of the deans, the council plans many social functions, considers problems facing the student body, and sets general standards for the rest of the school. The student council members must work diligently on many projects, such as the student council stand and parties, but the year is not one without compensations. The picnic at the end of the year for all members and advisors completes a very full year. The student body was extremely fortunate in having such an efficient student council this year.

This year's Junior Cabinet was composed of the class officers, and Susie Wilson, Patty King, Carol Black, Mary Harrod, Cheryl Clingan, Nancy Reiman, and Carol Somers. The main function of this group is to plan a successful and memorable Junior-Senior Prom. Work on this year's prom started seven months before the big day, and the Juniors have put in many long hours of work.

Junior cabinet also plans the Junior Career Day, which is held annually. Letters are sent to the various businesses to insure their support and approval of this event. This group also acts as a governing body for the Junior class. They discuss all matters of concern carefully and consider possible solutions. This year the Junior Cabinet did an excellent job.

Mr. Carlton Kazmaier, Advisor

JUNIOR CABINET

Seated: Dave Strominger, President. **Standing Left to Right:** Mary Jo Saunders, Treasurer; Richard Vorpe, Vice President; Sally Rash, Secretary

NATIONAL ART HONOR SOCIETY

ARTS AND CRAFTS

OFFICERS: Mr. Clark, Advisor; Bev Tipton, Vice-President; Tina LeBlanc, President; Carolyn Freeze, Secretary-Treasurer; Katie Rutherford, Program Chairman; Mr. Rogers, Advisor.

SENIOR BOYS

OFFICERS: Nelson Boyer, Vice President; Phil Laabs, Secretary; Jim Loschiavo, President; Alan Snyder, Treasurer; Dallas Billing, Chaplain; Mr. Cheney, Advisor.

JUNIOR BOYS

OFFICERS: Mr. Farrell, Advisor; Terry Kinsinger, President; Joe Meyer; Larry Blackmore, Secretary-Treasurer; Bob Riley, Vice-President.

OFFICERS Becky May, **Treasurer**; Jane Cochran, **Secretary**; Lynne Woodrow, **President**; Vicki Kemper, **Vice President**; Mrs. Burk, **Advisor.**

S.O.S.

J-TEENS

OFFICERS: Lora Brown, Secretary; Susie Wilson, Vice-President; Mary Schecke'-hoff, President; Mary Milligan, Treasurer; Miss Thompson, Advisor.

SOPHOMORE BOYS

OFFICERS: Homer Randall, Sergeant-at-Arms; Gary Urich, President; Mike Rudy, Sergeant-at-Arms; Randy Flory, Treasurer; Dick Bradford, Secretary; Lloyd Rhoades, Vice-President.

CLUB '65

OFFICERS: Miss Boyd, Advisor; Judy Garwood, Vice-President; Sue Strominger, Secretary; Becky Avey, President; Gayle Sampson, Treasurer.

KEY CLUB

Back Row: B. Geiger, J. Holcomb, T. Calloway, S. Schelkun, S. Heise, J. Haaga. **Third Row:** K. Scarff, P. Prouty, C. Jensen, A. Stephey, T. Holcomb, R. Vorpe. **Second Row:** Mr. Sizemore, S. Oblinger, R. Mueller, B. Prouty, B. McConnell. **Front Row:** D. Strominger, Vice President; T. Schelkun, Treasurer; J. Shuler, President; L. Vorpe, Lieutenant Governor; E. Cassell, Secretary.

VARSITY "T"

OFFICERS: Jim Holcomb, Chaplain; Tom Freiburger, Secretary; Doug Baker, Treasurer; Tom Schelkun, President; Joe Merle, Sergeant-at-Arms; Alan Stephey, Vice-President; Mr. Huston, Advisor.

F.B.W.

OFFICERS Dallas Billing, **Vice President**; Jeannette Usserman, **Treasurer**; Cheryl Pitsenbarger, **President**; Carolyn Favorite, **Secretary**; Miss Deeter, **Advisor.**

Look what it did for me!

F.T.A.

OFFICERS: Sally Rash, Secretary; Mary Milligan, Treasurer; Mary Jane Brown, President; JoAnn Pour, Vice-President; Miss Hartle, Advisor.

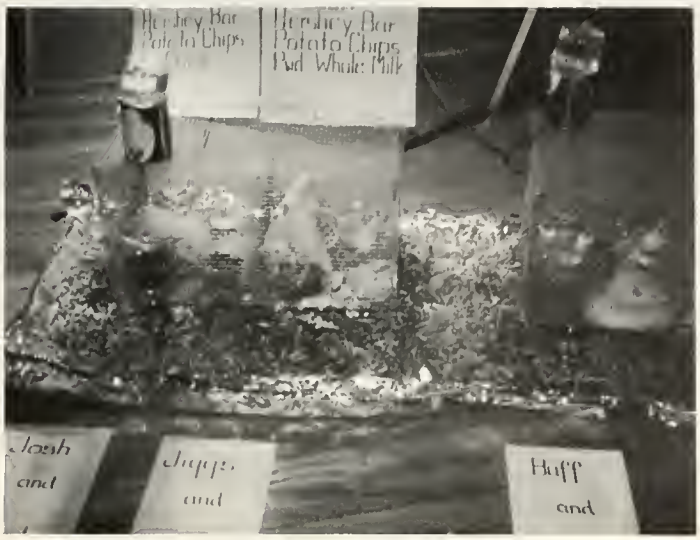

An experiment in nutrition by the F.H.A. girls.

F.N.A.

OFFICERS: Vicki Kemper, President; Mary Thomas, Vice-President; Judy Berchtold, Correspondence Secretary; Shirley Chenoweth, Recording Secretary; Mrs. Secoy, Advisor.

OFFICERS **Treasurer;** Phylis Woodard, **President;** Karen Bowden, Marsha Fry, **Reporter;** Connie Pearson, **Historian;** Toni Mumma, **Vice President;** Pam Newman, **Secretary;** Jane Hart, **County Officer;** Mrs. Smith, Mrs. Fair, Miss Birt, **Advisors.**

F.H.A.

Book Fair

Library Awards

Finally showing a profit!

May I help you?

LIBRARY CLUB

OFFICERS: Mrs. Campbell, Advisor; Miss Sinks, Advisor; Mike Hoover, Head Librarian; Jon Hobart, Machines.

JUNIOR ACHIEVEMENT

Don't you wish everyone did?

Officers for First Semester: Ron Fawcett, President; Dennis Casteele, Secretary; Larry Blackmore, Treasurer. **Officers for Second Semester:** Dale Rudisill, President; Charles Garwick, Vice-President; Dan Wray, Secretary; Larry Blackmore, Treasurer; Steve Smitley, Assistant Treasurer; Mr. Webster, Mr. Sunderman, Mr. Vlasho, Mr. Smith, Mr. Winninger, Advisors.

G.A.A.

OFFICERS: Miss Byrkett, Advisor; Bev Tipton, Treasurer; Gareth LaVelle, President; Kay Rogers, Secretary; Mary Scheckelhoff, Secretary; Miss Heiffner, Advisor.

Mr. Carlton Kazmaier, Advisor

PROGRAM SELLERS

DEBATE TEAM

Standing: Bill Prouty, Mrs. Murray, Advisor, Pat Prouty. **Seated:** Katie Rutherford, Ann Owens, Marcy Dunnam, Sue Garrett.

WORLD AFFAIRS

OFFICERS: Jan Kerr, Secretary; Bruce Geiger, Treasurer; Sue Carey, Vice-President; Bill Prouty, President; Ramona Osborn; Mrs. Burk, Advisor.

Mixed or Straight ? ? ?

SPEECH CONTEST GROUP

Front Row: Bill Prouty, Sandry Miller, Claudia Ross; Mrs. Murray Miss Boyd, Advisors; Katie Rutherford. Karen Knife, Marcy Dunnam, Steve Clawson, Jim Furnas.

CONCESSIONS

OFFICERS: Mr. Vesper, Advisor; John Haaga, Business Manager; Martha Cain, Treasurer; Jon Shuler, Business Manager; Mr. Knuckles, Advisor.

Front Row: Mr. Vesper, Advisor; David Bush, Dave Coppenhefer, David Dilworth, Gene Trucksis, Mike Taylor, Mike Bashore. **Second Row:** Dean Urick, Rob Carey, Bill Folck, George Workman, Dan Allen.

ELECTRONICS CLUB

Front Row: Dennis Naughton, Ed Oxley, Tom Noftle, Evan Profitt, Steve Quillen. **Second Row:** Mr. Mitchell, Advisor, Dick Zimmerman, John Kingham, Gary Weaver, Mike Kennedy. **Third Row:** Steve Fox, Greg Stoltz, Tom Roberts, Shelby Ward.

STAGE CREW

There Must be a way!

Shelby Ward, David Spencer, Steve Emmel, Dick Zimmerman, Steve Fox, Ron Stewart, Gary Weaver, Ralph Zimmerman, Ron Thompson, Chuck Langford, Cathy Sharits, Russ Widener, John Kingham.

PROJECTION CLUB

Back Row: D. Putnam, J. Giambri, M. Smith, R. Arnold, T. Holcomb, A. Snyder, K. Carstensen, L. Rhoades, R. Jackson.
Middle Row: R. Stuchell S. Brown, G. Urick, T. Schelkun, T. Wehrley, K. Scarff.
Front Row: T. Cairns, J. Otey, J. Boehringer, S. Kessler, B. Sneed

STUDENT REFEREES

CAFETERIA WORKERS

Bill Slacum, Floyd Stuchell, Ron Thomoson, Steve Emmel, Gene Trucksis, Tom Lutz

STUDENT SECRETARIES

Back Row: Miss Thompson, P. Hoffman, S. Wilson S. Brown, C. Moore, B. Eggers, Mr. Mitchell..
Front Row: T. Goodpaster, J. Hamilton, J. Cochran K. Rutherford

I guess he'd rather do it himself!

Front Row: John Allen, David Spencer, John Burns, David Copenhefer. **Second Row:** Mike Ellingson, Bill Stull, Mr. Prouty, Advisor.

Mr. Prouty presents chess tournament championship award to John Burns, while John Allen, runner-up, watches.

CHESS CLUB

A boy that sticks his head in aquariums and travels by wastebasket . . .

BUDGET COLLECTORS

TROJAN TOGA

TOGA STAFF

Editor	Jan Kerr
Feature Editors	Becky Moyer Don Collins
Art Editor	Cindy Lance
Sports Editor	Steve Schelkun
Roving Reporters	Mary Harrod Dennis Casteele
Copy Editors	Lynn Clark Ted Weigman
Class Editors	Janet Fair Mary Milligan Dianne Davis Steve Quillen
Columnist	Jim Houser
Exchange Editor	Linda Moyers
Advisor	Mr. Knuckles

Left to Right across the top: S. Schelkun, D. Collins, L. Moyers, B. Moyer Mr. Knuckles, T. Weigman, J. Kerr, D. Castele. **Fourth Row:** S. Quillen, L. Clark. **Third Row:** C. Lance, J. Houser. **Second Row:** J. Fair, D. Davis. **Front Row:** M. Harrod, M. Milligan.

Senior, Tom Hines printing the TOGA

Did you really put THAT in your article?

Toga staff at work? ? ?

SENIOR SCHOLARSHIP TEAM

BUCKEYE GIRLS STATE

Representatives and Alternates: Sally Rash, Mary Schekelhoff, Mary Harrod, and Mary Jo Saunders.

NATIONAL HONOR SOCIETY

MIAMI SCHOLARSHIP TEAM

BUCKEYE BOYS STATE

Representatives and Alternates: Richard Vorpe, Bill Prouty, Larry Blackmore, and Allan Stephey.

T-bone steak, medium rare, please . . .

Go ahead, Ron, no one is looking.

THE ALL CLUB FORMAL

FEBRUARY 16, 1963

I wish we could dance all night, but we already have.

Smell that MENNEN ! ! !

You don't have to go to Paris to see it.

GLOBAL

JR.-SR. PROM

You mean this isn't a polka ? ? ?

THE KING

The Queen and King are chosen by Richard Vorpe and Mary Jo Saunders.

But I never learned how to . . .

David Strominger crowns Queen Lynne Woodrow

HOLIDAY

MAY 18, 1963

SMILE, you're on "you know what!"

AND QUEEN

Sally Rash crowns King Lowell Vorpe.

Well, folks . . . I'm just speechless ! ! !

Standing: D. Bradford, S. Brown, S. Strominger, J. Buchik, M. Rasor, G. Shaw, M. Williams, R. Buckalew, T. Barga, T. Wehrley. **Seated:** B. Yount, G. Sampson D. Davis, P. Herrick, L. King, L. Rhoades.

SERVERS

DRAMATICS CLUB

THESPIANS

TROOP #723

Dramatic advisors, Mr. Richard Rosen and Mrs. Eileen Murray.

THE SENIOR CLASS PLAY

"OUR TOWN"

John McClure in his portrayal of the "Stage Manager".

CAST

John McClure	Stage Manager
Jon Shuler	George Gibbs
Lana Ryan	Emily Webb
Sue Garrett	Mrs. Gibbs
Steve Oblinger	Dr. Gibbs
Jane Cochran	Rebecca Gibbs
Richard Jackson	Mr. Webb
Carol Liskey	Mrs. Webb
Charles Bramlett	Wally Webb
Steve Heise	Joe Crowell
Pat Prouty	Howie Newsome
Mike Hover	Professor Willard
Mike Bashore	Sam Craig
Bill Hall	Simon Stimson
Elaine Stryker	Mrs. Soames
Deane Armour	Constable Warren
Tom Freiburger	Si Crowell
Jim Sims	Joe Stoddard

Rick Jackson and Lana Ryan . . . father and daughter.

Jon Shuler Carol Liskey Richard Jackson

Steve Oblinger Jon Shuler

THE LOTTERY

Before the wedding . . . Jon Shuler and Sue Garrett.

Left to Right: Pricilla Prouty, Jane Cochran, Bill Prouty, and Ted Murray.

Jim Otey gets a scolding from Sue Garrett.

SENIOR DINNER

Steve Oblinger delivers the Senior Toast.

Mr. Pettay delivers the Faculty Toast.

Mr. Secoy names Ronald Rasor Valedictorian and Tom Freiburger Salutatorian.

Entertainment was provided by the Four Seniors and Miss Marcy Dunnam.

Katie Rutherford gives the class history.

Mr. Hoffman gets a new set of keys.

Everyone enjoyed himself!

VIP vs.

"He's good with private service, too!"

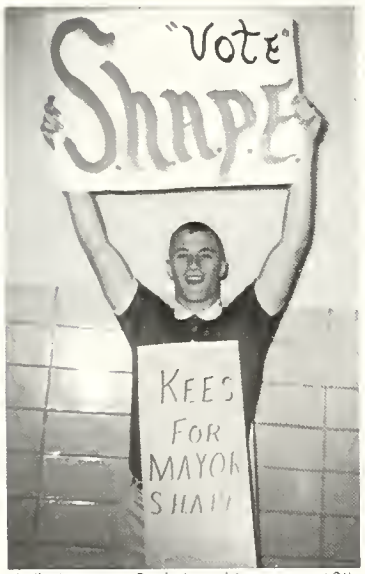

"Why'd Mrs. Burk let this one out?"

"Party at my house if VIP wins!"

"No, Mr. Lime, you'll have to make your own party."
(He did.)

The bitter taste of Defeat.

SHAPE

"Obviously a shape'-ly leg."

"VIP again—get him boys!"

"I don't know—have they taken a literacy test?"

"Gary, get your gum out of there."

"Some choice!

Rotary teaching scholarships—Sandy Brown and Cindy Hartman.

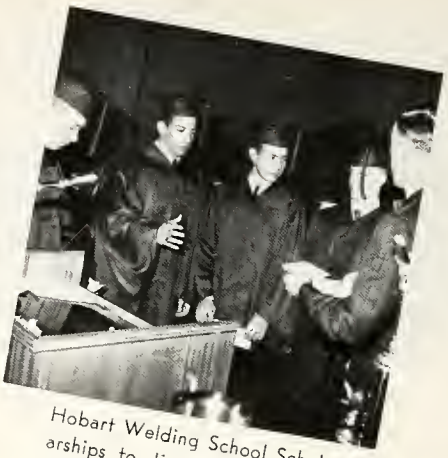

Hobart Welding School Scholarships to Jim Carroll, Roger Huette, Dave Burk, and Dick Wion.

Key Club scholarship—Gloria Stephen.

SENIOR CHAPEL

Lions Club scholarship—John Haaga.

George Ellis Jr. Memorial Scholarship—Eldon Cassell.

Altrurian Club Art Scholarship—Carolyn Freeze.

Herrlinger Citizenship Awards—
Jane Brown and Lowell Vorpe.

Vesper Trophy—Richard Vorpe.

Bausch Lomb Science Award—
Ron Rasor.

Sally Rash receives Carson
trophy.

Mast athletic trophy—Tom
Schelkun.

Ronald Rasor, Valedictorian 1963

The Class of 1963!

COMMENCEMENT

MAY 31, 1963

Thomas Freiburger, Salutatorian 1963

Mr. West directs seniors of the A Capella Choir in farewell singing.

Sue Garrett gives the Commencement Address, "Stagnation—The Foe of Freedom".

SCHOLARSHIP ASSEMBLY

Mrs. Murray awards speech contest participants.

"And this especially brilliant likable, talented lad . . .

Mrs. Louise Morgan receives a special gift from Mr. Secoy.

Home-nursing awards.

Tony Montjoy, Last American Legion Essay Award.

Elaine Stryker receives scholarship for National Merit test score.

Gregg-business awards.

Perfect attendance

MUSIC

Mr. Dooley presents John Philips Sousa Award to Don Buirley.

Kay Caudy receives Arian Award from Mr. Wildman.

OFFICERS: President, Jeff Knoop; Vice-President, Tom Barga; Secretary, Gayle Sampson; Assistant Secretary, Judy Pour; Librarian, Al Ball; Assistant Librarian, Rick Buckalew; Sergeant-at-Arms, Ed Oxley; Assistant Sergeant-at-Arms, Susie Johnston.

OFFICERS: President, Pat Prouty; Vice-President, Ron Rasor; Secretary, Bill Prouty; Librarian, Carlon Snyder; Student Conductor, John Virgint; Assistant Conductor, Becky Yount.

OFFICERS: President, Phil Laabs; Vice-President, Don Buirley; Student Conductor, Robert Riley. Secretary, Deana Grove;

MUSIC

I'l huff and I'll puff . . .

For the Eastern Parade ? ? ?

T.H.S. Band lines up in familiar "T" formation.

Cindy Younce, Carol Ross, Juanita Jacquemin
Karen Putnam, Kathy Dorman, Mary Shaeffer.

T. Herman Dooley, Bill Hall, John Slonaker

A CAPPELLA

Top Row left to right: V. Knuckles, L. Kestner, J. Sims, A. Snyder, J. Hare, J. Hoover, H. Cherrington, F. Sentman, D. Collins, T. Davidson, T. Carins, R. May, D. Wray. **Fourth Row left to right:** R. Eberly, E. Cassell, R. Miller, J. Furnas, D. Lobenstein, J. Kaufman, P. Prouty, L. Vorpe, F. McConnell, B. McCurdy, B. Riley, R. Huette. **Third Row left to right:** C. Dininger, K. Caudy, C. Somers, C. Freeze, D. Hartly, J. Hamilton, M. Harrod, P. Ruck, D. Workman, D. Brown, J. Howett, B. Hall. **Second Row left to right:** C. Dudley, D. Todd, N. Weaver, L. Ryan, M. Dillow, S. May, M. Dilworth, J. Dehus, P. Jackson, M. Dunnam, P. Shepherd. **Front Row left to right:** S. Kessler, S. Morrison, J. Wilhelm, D. Grove, J. Berchtold, B. Newman, R. Ossborn, S. Carey, J. Owens, L. Bunch.

Mr. West

NIGHT OF MUSIC

Top Row left to right: D. Robinson, D. Lathrop, J. Holcomb, L. Blackmore, J. Myers, S. Oblinger, R. Jackson, T. Holcomb, B. Riley, D. Myer, T. York, P. Smith. **Fourth Row left to right:** J. McClure, R. Mueller, R. Larcom, J. Jacomet, T. Myer, S. Mason, D. Reed, T. Montjoy, P. Brown, S. Moreland, G. McConnell, T. McDonald. **Third Row left to right:** J. Haaga, K. Carstensen, D. Buirley, R. Rasor, T. Routson, J. Williams, B. Tipton, B. Moyer, S. Jones, E. Heigel, G. La Velle. **Second Row left to right:** P. Newman, M. Milligan, P. Oxley, N. Reiman, C. Liskey, M. Saunders, K. Young, K. Adkins, L. Grimes, S. Chenoweth, C. Jones, L. Newcomb. **Front Row left to right:** S. Drake, K. Putnam, G. Stephan, T. Millet, L. Woodrow, K. Laufer, L. Lavy, D. Conine, M. Cain, S. Woolard, C. Black, M. Hennessey.

Mr. West presents Bill Hall the outstanding Musician's Award.

Jim Furnas receives State Music Contest Award.

Mr. Charles West Director of Music in Troy Public Schools.

MUSIC

SOPHOMORE CHOIR

ORCHESTRA

SPORTS

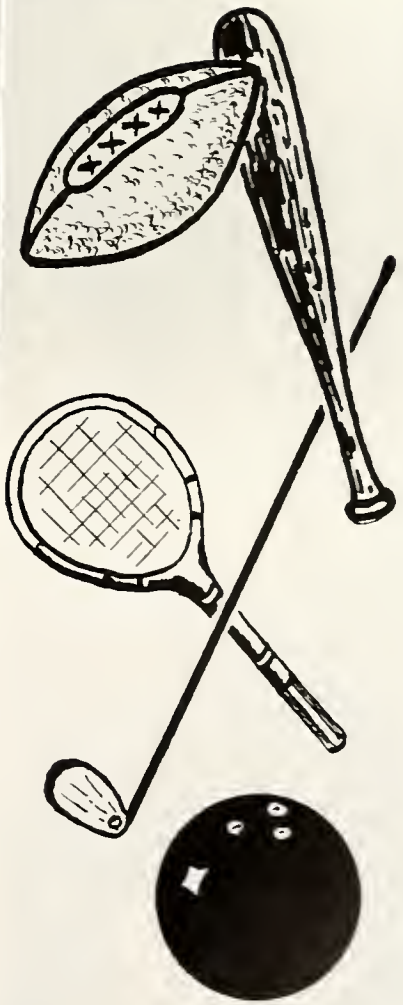

BLOCK "T"

And on this side, there were 34% fewer cavities!

Captains escort royalty in pre-game ceremonies

HOMECOMING

Queen Sandy takes traditional ride around stadium.

Co-Captain, Dallas Billing, officially crowns Miss Sandy Wilson, Homecoming Queen for 1962.

'62 Football Captains pose with Queen and Court before the game.

Sandy Wilson
T.H.S. Homecoming Queen 1962

Lynne Woodrow

Jane Cochran

Jean Hamilton

Julia Rasor

Cheryl Pitsenbarger

THE DANCE

HOMECOMING 1962

Throughout the school year there are many events which stand out and above all others. One of the most colorful and exciting of these events is Homecoming. During the fall of each school year, the Homecoming Queen and her court are chosen in a special meeting of the senior class. At this year's election Miss Sandy Wilson was chosen to reign as the Trojan Queen for 1962 with the aid of her court, consisting of Miss Julia Rasor, Miss Lynne Woodrow, Miss Jane Cochran, Miss Cheryl Pitsenbarger, and Miss Jean Hamilton.

Finally, on October 19, 1962, prior to the Miami Valley League contest between Troy and Greenville, the coronation was held and Sandy Wilson was officially crowned Troy High School Homecoming Queen for 1962 by Co-Captain Dallas Billing. Her Majesty and her court thrilled as the mighty Trojans romped over the Green Wave, 30-0.

The following evening the royalty was honored at the annual Homecoming Dance which is sponsored by the senior class. The Wren Irwin Combo provided enjoyable music for the pleasure of all attending.

Grand March

Jon . . . You're standing on my foot!

Queen, Court, and Escorts enjoy Homecoming Dance.

FOOTBALL

Back Row left to right: S. Thase, [illegible] Giambe, J. Boehringer, S. Brown, E. Oxley, R. McClure, S. Kessler, T. Zimpher, R. May. **Third Row:** Coach Conard, J. Furnas, R. Johnston, T. Calloway, R. Stewart, R. Vorpe, T. Holcomb, M. Furrow, D. Casteele. **Second Row:** B. McConnell, J. Bagford, T. Wright, R. Huette, R. Huette, J. Merle, P. Thase. **Front Row:** L. Vorpe, D. Billing, Coach Pettry.

Back Row left to right: S. Ward, F. Shaffer, D. Kessler, D. Cloy, M. Stiles, T. Weigman, D. Cheney, R. Buckalew, L. Phoades, D. Bradford. **Third Row:** J. Hare, B. Barnette, B. Hoyng, J. Buchik, M. Rudy, A. Ball, C. Jensen, Coach Mumford, Coach Price. **Second Row:** B. Thaxton, H. Prouty, B. Breed, D. Mares, C. Lightner, J. Kaufman, D. Brown. **Front Row:** R. Mueller, N. Boyer, K. Scarff.

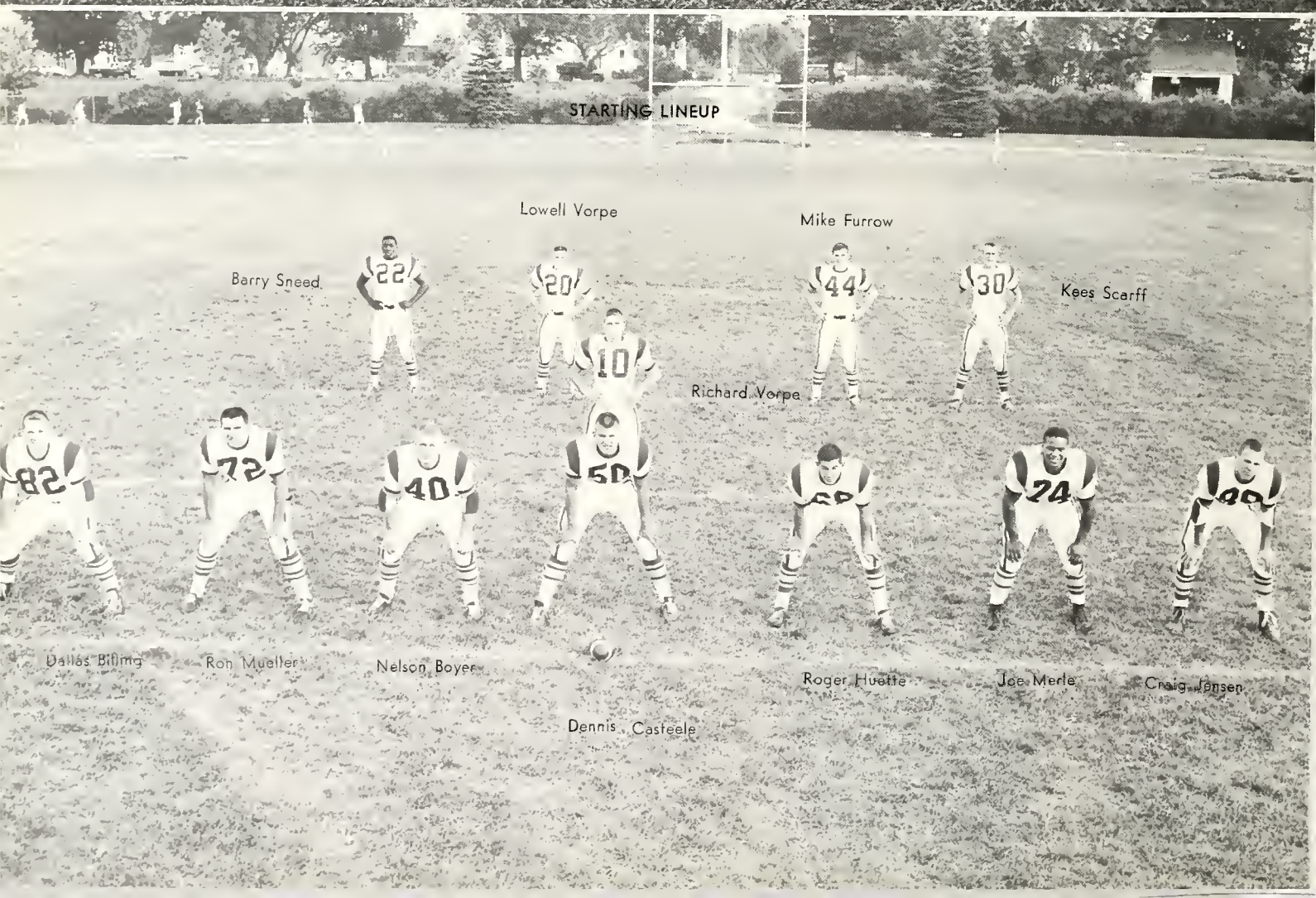

FOOTBALL

COACHES

Left to Right: Coach Jim Conard, Head Coach Ray Petry, Coach John Price, Coach Doug Mumford

CAPTAINS

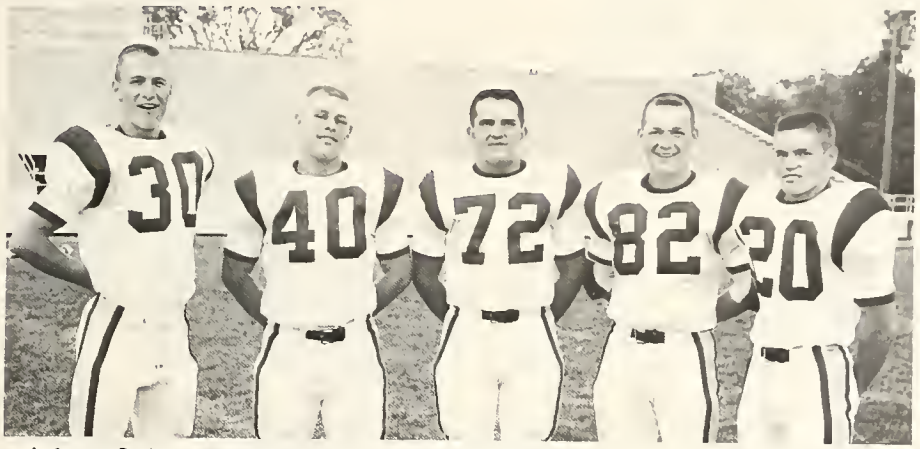

Left to Right: Co-Captains: Kees Scarff, Nelson Boyer, Ron Mueller, Dallas Billing, Lowell Vorpe

THE SCOREBOARD

Troy 36	Beavercreek	22
Troy 7	Chaminade	13
Troy 16	Columbus Watterson	16
Troy 20	Fairborn	0
Troy 20	Piqua	16
Troy 14	Xenia	30
Troy 30	Greenville	0
Troy 41	Sidney	6
Troy 6	Fairmont	14
Troy 21	Miamisburg	0

RESERVE FOOTBALL

Won 9 Lost 0

FRESHMAN FOOTBALL

Won 4 Lost 2

FRESHMAN FOOTBALL

Coaches: Jim Welbaum, Van Rigby, Daryl Chavis, Bryan Snyder

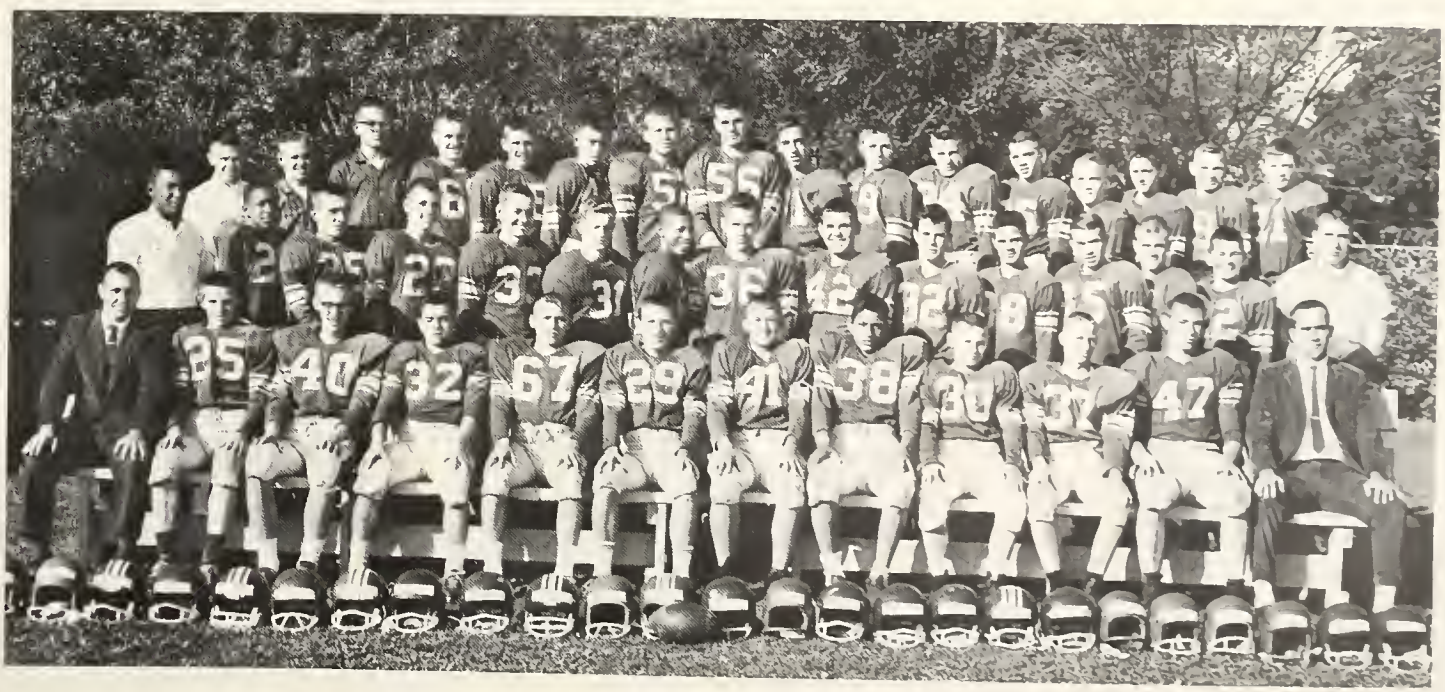

FOOTBALL

Coach Pelfry paces during tense moment.

Ron Mueller

Barry Sneed

Lowell Vorpe

Joe Merle

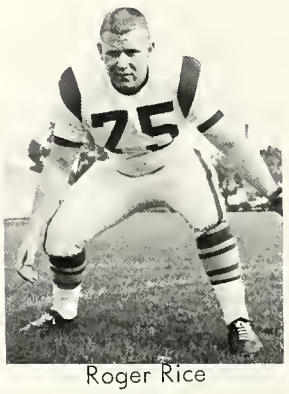

Roger Rice

Roger Huette

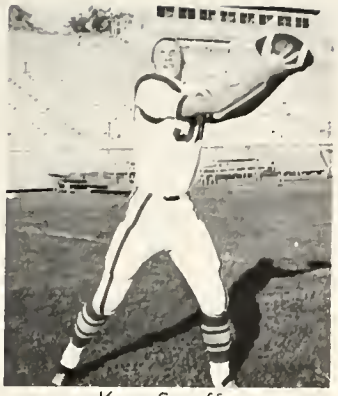

Kees Scarff

Paul Thase

Nelson Boyer

Seniors "pile up" in practice session.

Pat Prouty

Bob Thaxton

Russell Huette

Dallas Billing

WRESTLING

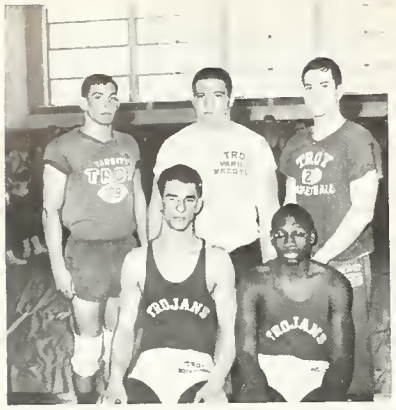

Standing: R. Huette, F. Schaffer, T. Holcomb. **Seated:** B. Thaxton, M. Carr.

J. Kerr grapples with M. Carr for pin

LEADING SCORERS

*M.V.L. Champions

	Won	Lost	Points Scored
*Roger Huette	11	0	49
*Moses Carr	10	1	46
Box Thaxton	10	2	42
*John Allen	8	1	34
Floyd Shaffer	6	5	30
Ted Holcomb	6	2	24
Russell Huette	5	1	21

Box Thaxton 3rd, Roger Huette 4th in District Tournament. Troy finished 8th among 26 teams.

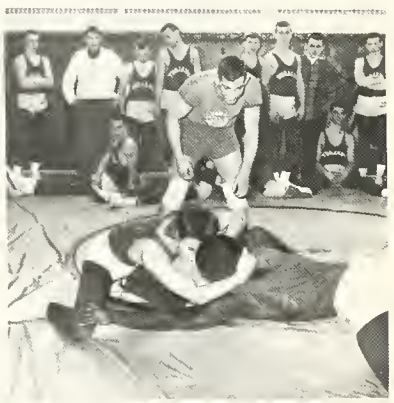

Roger Huette referees a match

THE SCOREBOARD

Troy	18	Belmont	27
Troy	50	Springfield North	5
Troy	34	Kiser	9
Troy	25	Xenia	28
Troy	13	Fairmont	34
Troy	41	Tipp City	8
Troy	16	Beavercreek	33
Troy	29	Piqua	16
Troy	41	Tipp City	8
Troy	13	Northmont	36

CROSS COUNTRY

Row 1: J. Carr, J. Shuler, J. Holcomb, R. Flory, D. Strominger, M. Smith, J. Allen. **Row 2:** T. Shanesy, P. Laabs, D. Baker, V. Knuckles, T. Schelkun, A. Snyder, K. Carstensen, M. Kennedy. **Top Row:** T. Meyer, D. Urick, J. Denson, J. Haaga, M. Carr, G. Urick

TROY CROSS COUNTRY

Dual — won 4 and lost 2
Sixth — Lanier Hilltop
Third — Franklin meet
Sixth — Lowell Thomas Memorial
Sixth — M. V. L.
Fourth — District
Randy Flory — ran 36th in state meet

Dave Strominger

Randy Flory

Coach Norvin G. Smith

Mikie Reese Susie Wilson Lynne Woodrow

TROY

Go, Trojans, Go ! ! !

Janet Fair Susie May Mary Pat Fobian

CHEERLEADERS

SENIORS

LYNNE WOODROW MARY PAT FOBIAN MIKIE REESE

Cheerleareds enjoy victory rally at M.V.L. pep meeting.

BASKETBALL

Kees Scarff

Tom Schelkun

Rick Arnold

Jim Holcomb

M.V.L. CHAMPS

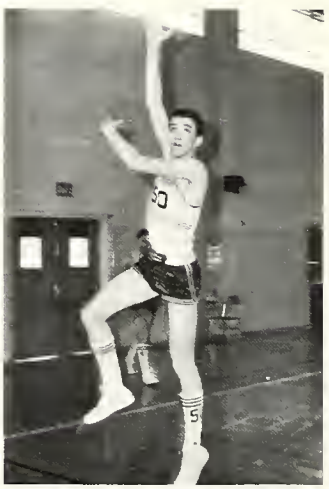

Mike Finnigan

Doug Putnam

HOLIDAY TOURNEY CHAMPS

THE SCOREBOARD

Troy	47	Col. White	68
Troy	52	Spring. North	53
Troy	50	Spring. Shawnee	44
Troy	60	Spring. South	56
Troy	70	Stivers	44
Troy	71	Tipp City	53
Troy	91	Fairborn	75
Troy	71	Piqua	69
Troy	75	Xenia	59
Troy	53	Lima	58
Troy	34	Sidney	37
Troy	83	Greenville	46
Troy	50	Fairmont	49
Troy	47	Chaminade	68
Troy	59	Miamisburg	57

HOLIDAY TOURNEY

Troy	75	West Milton	52
Troy	61	Tecumseh	54

DISTRICT TOURNEY

Troy	65	Miami East	50
Troy	48	Fairborn	43
Troy	39	Dixie	44

TOTAL

Win 14 Lose 6

John Rutherford

Dennis Castle

Dick Starr

Back Row left to right: J. Carr, T. Barga, R. Vorpe, K. Scarff, D. Putnam, Coach Welbaum, S. Schelkun, J. Burns, C. Lightner, C. Doll. **Front Row:** D. Starr, J. Rutherford, J. Holcomb, M. Finnigan, D. Casteele, T. Schelkun, R. Arnold.

VARSITY BASKETBALL

Head Basketball Coach
James Welbaum

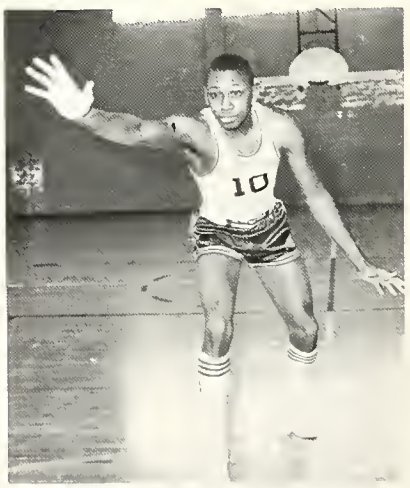

Jim Carr

RESERVE BASKETBALL

Won 7 Lost 9

Coach Mumford

Back Row left to right: J. Greer, P. Gavigan, R. Johnston, K. Fudge, G. Shaw, J. Hare, T. McNeal. **Back to Front:** J. Buchick, E. Proffitt, P. Buckalew, A. May, T. Noffle, T. Wehrley.

RESERVE

Richard Vorpe

Tom Barga

FRESHMAN

FRESHMAN BASKETBALL

Won 11 Lost 3

TRACK

Jim Potter clears 5 ft. 7 in.

Tim Shanesy finishes the 100 yd. dash.

Dual	won 5 and lost 0
Second	Trotwood Relays
First	Oakwood Invitational
Eighth	Springfield Relays
Fourth	Troy Relays
Fourth	M.V.L.
Eighth	District

Back Row: J. Allen, B. Zimpher, B. Ratcliff, S. Kessler, R. May, T. Weigman, R. Johnston, T. Davidson, R. McClure, E. Oxley, J. Buchanan, W. Frauton, D. Urick. **Fourth Row:** R. Wright, F. Stuchell, J. Jacomet, P. Smith, J. Otey, J. Johnston, S. Hickman, Coaches: Chuck Comer, Doug Mumford, and Norvin Smith. **Third Row:** K. Taylor, S. Ward, M. Smith, S. Schelkun, A. Snyder, P. Laabs, J. Potter, B. Sneed, T. Shanesy. **Second Row:** T. Calloway, D. Weikert, J. Hare, B. Barnette, J. Shuler, D. Zimpher, T. Holcomb, V. Knuckles. **Front Row:** T. Schelkun, B. Snyder, D. Strominger, R. Flory, J. Carr, L. Vorpe, D. Baker, J. Holcomb, M. Finnigan.

"One, two, one . . . "

It's a bird, it's a plane it's JON ! ! !

Bryan Snyder heaves the shotput.

Record Breakers

Sweat, Vaughn, sweat ! ! !

BASEBALL

Back Row: G. Gleason, T. Duff, R. Vorpe, B. McConnell, P. Smith, F. Brown, T. Wright, J. Bagford. **Second Row:** D. Boyer, T. Roberts, T. Dehart, L. Blackmore, J. Giambri, S. Brown, Coach Van Rigby. **Front Row:** S. Oblinger, D. Billing, N. Boyer, P. Prouty, K. Scarff, Head Coach Jim Conard.

Troy	5	West Milton	4
Troy	5	Tipp City	9
Troy	1	Fairmont	2
Troy	3	Fairborn	6
Troy	3	Tecumseh	4
Troy	9	Tecumseh	6
Troy	1	Piqua	4
Troy	5	Tipp City	10
Troy	7	Miami East	6
Troy	3	Sidney	11
Troy	1	Greenville	2

Won 5 Lost 9

TOURNAMENT

Troy	5	Eaton	4
Troy	2	Northeastern	0
Troy	1	Piqua	8

Steve Oblinger

Coach Jim Conard

Nelson Boyer

Kees Scarff

Dallas Billing

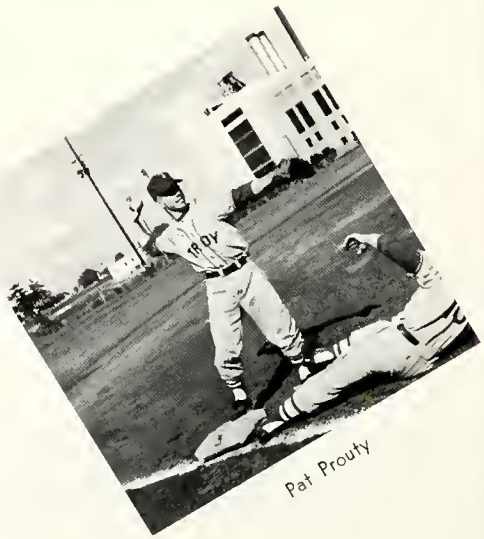

Pat Prouty

M.V.L. CHAMPS

1ST HAMILTON INTERNATIONAL

3RD STATE MEET

GOLF

Troy	11½	Greenville	4½
Troy	5½	Fairmont	10½
Troy	7½	Xenia	8½
Troy	13½	Miamisburg	2½
Troy	11½	Piqua	4½
Troy	16	Miamisburg	0
Troy	12	Greenville	4
Troy	13½	Piqua	2½
Troy	8	Fairmont	8
Troy	10½	Sidney	5½
Troy	15½	Fairborn	½
Troy	10½	Sidney	5½
Troy	15½	Springfield North	½

Won 10 Lost 2 Tied 1

Standing left to right: Tom Cairns, John Rutherford, Pat Gavigan, Fergus McDermott, Tom Freiburger, Coach Carlton Kazmaier, and Jim Sims. **Seated:** Roger Kuether, Pilot Chuck Littleton, and Rick Arnold.

TENNIS

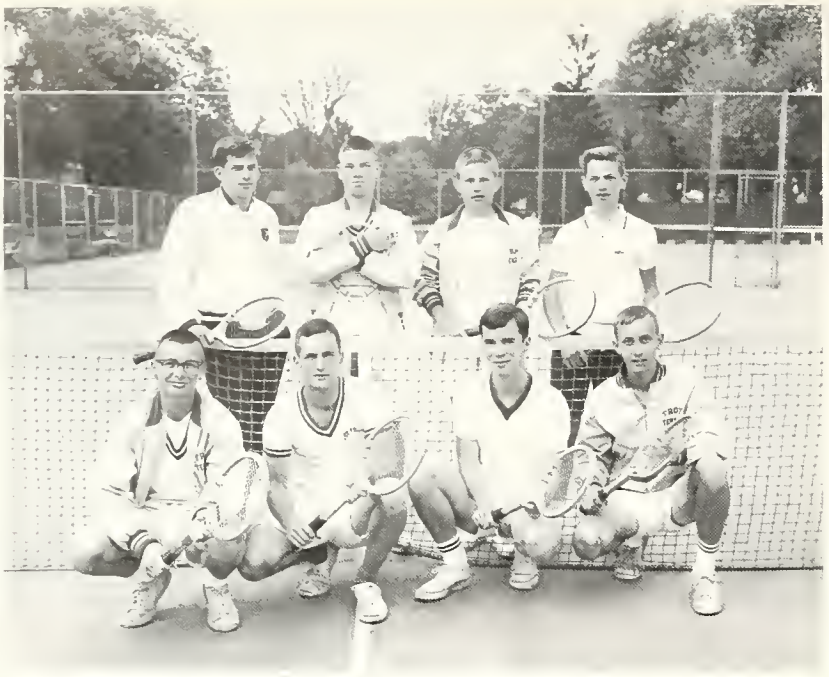

Back Row: T. Noftle, T. Wehrley, K. Daughtery, and B. Allen. **Front Row:** T. Davis, J. McClure, S. Heise, and A. Stephy.

Troy	4	Chaminade	1
Troy	5	Sidney	0
Troy	5	Xenia	0
Troy	2	Fairmont	3
Troy	5	Sidney	0
Troy	5	Miamisburg	0
Troy	4	Piqua	1
Troy	5	Greenville	0
Troy	4	Bellefontaine	1
Troy	5	Fairborn	0
Troy	4	Oakwood	1
Troy	4	Springfield Shawnee	1
Troy	4	Springfield North	1

Won 12 Lost 1

M.V.L. CHAMPS

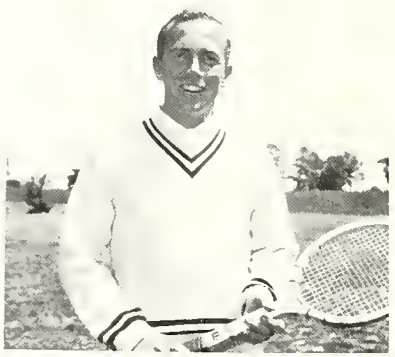

Coach Jerry Lorentz

Senior Steve Heise

Senior John McClure

OUR CHANT

What a big ear you have, Grandma.

Mr. Secoy congratulates Coach Welbaum.

News Sport Editor Joel Walker awards M.V.L. Keys to players.

PATTY CAKE

aren (JW) Ellingson presents a beautiful bouquet
Patty (Coach) Hoffman.

A personal interview with "Hot-Shot" Forsberg, star center.

VARSITY VOLLEYBALL

Back Row: K. Rogers, S. Boller, K. Caudy, M. Rasor, C. Wright. **Front Row:** C. Forsburg, C. Ross, J. Hamilton, G. LaVelle. J. Rasor, B. Tipton.

Troy	2	West Milton	0
Troy	2	Fairmont	0
Troy	2	Bethel	1
Troy	2	Miami East	0
Troy	2	Newton	0
Troy	2	Piqua	1
Troy	2	Sidney	0

Won 7 Lost 0

RESERVE VOLLEYBALL

Back Row: J. Chavis, S. Trostle, L. Randall, N. Thompson, M. Mader, B. Miller, N. Carr. **Front Row:** M. Dillow, C. Jones, M. Harrod, B. Moyer, B. Hight, C. Dudley, C. Vaughn.

Troy	1	West Milton	2
Troy	1	Fairmont	2
Troy	2	Bethel	0
Troy	2	Miami East	0
Troy	2	Newton	0
Troy	2	Piqua	0
Troy	0	Sidney	2

Won 4 Lost 3

Miss Hildred Byrkett

Second Row: M. Dillow, B. Miller, C. Wright, B. Moyer, T. Smitley, C. Vaughn. **Front Row:** S. Drake, M. Smith, D. Ward, C. Ross, N. Carr, S. Drake.

SOFTBALL

Troy	15	Northmont	1
Troy	30	Bradford	3
Troy	26	Bethel	9
Troy	9	Fairmont	11

Won 3 Lost 1

VARSITY BASKETBALL

Back Row: Miss Byrkett, B. Adams, M. Dillow, C. Forsberg, M. Schekelhoff, C. Dudley, K. Rogers, Miss Heiffner. **Front Row:** J. Rasor, E. Stryker, C. Ross, J. Hamilton, B. Tipton, G. LaVelle.

Troy 32	Covington	18
Troy 43	Piqua	20
Troy 21	West Milton	6
Troy 23	Bethel	11
Troy 39	Houston	11
Troy 20	Greenville	23

Won 5 Lost 1

RESERVE BASKETBALL

Back Row: Miss Byrkett, M. Rasor, N. Thompson, B. Miller, S. Miller, S. Johnston, C. Hoerrler, C. Calwell, Miss Heffner. **Front Row:** M. Shope, C. Vaughn, B. Willet, C. Wright, S. Hirsch, B. Newman.

Troy 45	Covington	11
Troy 25	Piqua	11
Troy 21	West Milton	7
Troy 12	Bethel	26
Troy 45	Houston	35
Troy 21	Greenville	22

Won 4 Lost 2

Miss Barbara Heiffner

Troy 3	Julienne	2
Troy 2	Fairmont	3
Troy 4½	Fairmont	1½
Troy 3	Oakwood	3
Troy 1	Oakwood	3

TENNIS

Back Row: M. Rasor, N. Thompson, B. May, D. Harrley, S. Hirsh, S. May C. Dudley K. Rogers. **Front Row:** C. Forsberg, A. Virgint, P. Harshall, L. Mercalf J. Rasor, G. LaVelle. C. Hartman, M. Fobian.

SPORTS SNAPS

The Trojan Hockey Club

Get in there and tie his shoestrings together!

GIMME THAT BALL ! ! !

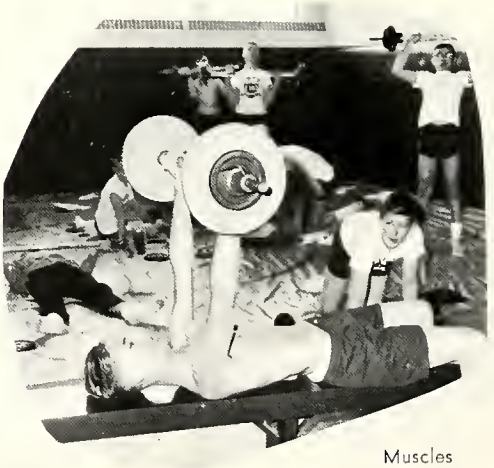

Muscles

Excitement ! ! !

VAN CLEVE

VAN CLEVE

CHARLES W. HORMELL, JR.
B.S., Muskingum College; M.A., Miami University. Graduate Work: Ohio State University, Kent State University. Principal.

HOWARD A. BUCHANAN
A.B., Muskingum College; M.A., Ohio State University. Graduate Work: Miami University, Ohio University, Capitol University, Ohio Wesleyan University, Antioch College. Mathematics and Science.

JOYCE CASHNER
B.S., Miami University.

LILLIAN L. GRAEF
Secretary to the Principal

PHILINDA HAMMOND
A.B., Ohio University. Graduate Work: Union County College.

LINDA HELGASON
B.S., Bowling Green State University. Graduate Work: State University of Iowa.

CLARA W. HOAGLAND
Wittenberg University, University of Dayton. Special.

GRACE JEFFERS
B.S., Muskingum College. Graduate Work: University of Colorado, Western Carolina College, University of Chicago. Librarian.

ROBERT M. JONES
B.A., Muskingum College; B.D., Pitt.-Xenia Seminary; M.A.T., Miami University. Graduate Work: Drake University, Wittenberg University, Ohio State University, Antioch College. General and Physical Sciences.

SHIRLEY KROUSE
B.S., Bowling Green State University.

GABRIEL JOHN LADA
B.S., Wittenberg University. Graduate Work: Wittenberg University, Miami University. History and Social Studies.

GAIL LAUFER
B.S., Ohio State University. Home Economics.

VIRGINIA LOLLIS
A.B., Eastern Kentucky State College.

CHARLES E. LONG
B.S., Ohio State University. Graduate Work: Miami University, Ohio University. Science and Mathematics.

And then I grabbed her . . .

GERALD R. LORENTZ
B.S., Wittenberg University. Physical Education.

VAN CLEVE

ALDEN McDANIEL
Miami University, Wittenberg University.

HILDRETH MILLER
B.S., Wittenberg University. Graduate Work: Miami University, New York State Teacher's College, Appalachian State Teacher's College. Language Arts and Social Studies.

Bring on the food ! ! !

THELMA MITCHELL
Darke County Normal, Miami University, Ohio University. Mathematics.

MAXINE MOFFIT
Secretary

HENRIETTA MUNGLE
B.S., Murray State College; M.E., Murray State College. Graduate Work: Miami University. English.

VAN RIGBY
Kent State University, Muskingum College. Mathematics, Science.

JOHN ROGERS
B.S., Ohio University; M.Ed., Wittenberg University. History, Guidance.

DONALD L. ROUTSON
B.S., University of Michigan. Science, Mathematics.

VAN CLEVE

Fire one ! ! !

OLIVE RYAN
B.S., Ohio University; University of Dayton. Graduate Work: University of Dayton.

VELMA SCHLEMMER
B.S., Ohio State University. Graduate Work: Miami University, Wittenberg University. Language Arts.

ARTHUR M. SCHUMANN
B.S., Ohio State University; M.A., Ohio State University. Graduate Work: University of Cincinnati, Bowling Green State University, Wittenberg University, Miami University. Science, Mathematics.

WILKIE G. SIZEMORE
A.B., Eastern Kentucky State College; M.A., Eastern Kentucky State College. Graduate Work: Ohio University, University of Kentucky. Geography.

JOHN SLONAKER
B.S., Miami University. Graduate Work: Miami University. Music.

A. L. STUMP
B.S., Bowling Green State University. Graduate Work: Bowling Green State University. Special Instruction.

CHARLES D. THOMAS
B.S., Cedarville College; Miami University. History, English, Mathematics.

JOE M. TURNER
B.S., Miami University. Industrial Arts.

NATALIE H. WHEELER
Ohio State University; Miami University; B.S., Wittenberg University. Graduate Work: Wittenberg University. Reading.

ANNA H. WILLIAMS
B.S.M., Capital University; M.A., Ohio State University; Violin Degree, Ziegler School of Violin. Graduate Work: University of Michigan, University of Chicago. Music.

MAINTENANCE

G. Smallenbarger, I. Spade, L. Brumbaugh

CAFETERIA

Left to right: Betty Scott, Thelma Earhart, Dorothy Wright, Elizabeth Morrett, Evelyn Rasor, Ruby Reed, Dorothy Doll, Mary Clark, Mary Scott.

8TH GRADE

V. Adams, J. Adkins, P. Allen, M. Arnold, J. Arthur, J. Artz, H. Avey, T. Bailey, J. Babbitt

K. Bassett, M. Battson, B. Beams, R. Beck, S. Beck, S. Bell, W. Birteil, J. Black, V. Bodiker

P. Bogan, B. Bolter, M. Boyer, S. Bravo, J. Brokschmidt, K. Brown, C. Browning, G. Brush, M. Buckalew

M. Bunn, C. Burk, R. Burkholder, M. Burns, J. Burton, D. Butler, W. Butts, D. Caldwell, I. Canter

G. Carroll, R. Carver, J. Cawley, N. Ceyler, D. Chambers, P. Chipley, C. Clark, D. Clark, M. Clark

S. Collett, D. Collins, K. Collins, A. Conley, D. Cornelisse, P. Corns, L. Counts, B. Cremeans, T. Cress

B. Cromes, B. Croner, F. Cruea, R. Cruea, C. Cully, S. Current, B. Curtis, D. Curtis, H. Dagnan

P. Daniel, J. Davis, L. DeBord, S. DeLong, L. Dillow, G. Dillow, W. Dixon, S. Doll, D. Donley

C. Dolye, M. Dubbs, A. Dudley, C. Dunnam, R. Eberwein, G. S. Edington, G. Eernisse, L. Eichler, E. Elifritz

J. Elifritz, F. Ellis, B. Emmel, M. Emswiler, L. Erwin, C. Esmont, F. Evans, H. Evilsizor, T. Fagan

T. Farmer, S. Favorite, T. Favorite, C. Fellers, D. Furlong, A. Freiburger, I. Frazier, P. Gearhardt, H. Fogarty

M. Flory, D. Fitch, P. Fine, C. Fitbrun, W. Fessler, L. Ganger, K. Garwood, S. Gearhardt, R. Geoham

8TH GRADE

R. Gibboney, K. Gibson, S. Gormley, M. Gray, R. Greulich, J. Griffieth, C. Gross, D. Grove, T. Gunder

M. Haines, D. Hall, R. Hart, W. Hatfield, R Hathaway, B. Heffelfinger, D. Heffelfinger, A. Heitzman, D. Hendric

R. Helsep, S. Hess, S. Hewitt, S. Hickman, J. Hicks, B. Hines, C. Hinkle, C. Hogan, E. Holcomb

R. Holfinger, G. Holm, R. Honeyman, C. Hooley, C. Hosmer, J. Houck, B. Howell, P. Huggins, H. Hughes

T. Iddings, J. Ingels, T. Ishmael, A. Ison, J. Jacobs, L. James, J. Jensen, J. Johnson, J. Jones

P. Jordan, T. Kalmar, P. Karnehm, R. Kerns, G. Kessler, R. Kiefer, K. King, R. Kiser, G. Knisley

A. Koontz, J. Kramer, F. Kriete; D. Laabs, C. LaFong, M. Lammers, R. Lance, D. Landrey, W. Lane

G. Larck, A. Laughman, L. Leas, J. Lehman, C. Lenox, B. Lewis, E. Lewis, G. Lightner, C. Lorton

D. Lucas, D. Lucas, N. McClure, K. McConnell, M. McConnell, R. McCoy, D. McDaniel, L. McLuke, C. McMullen

D. McMullen, E. Malamatinis, J. Martin, B. Mathes, E. Mathews, R. Mathews, R. May, T. May, R. Medley

D. Meeker, P. Melvin, T. Mercer, R. Mertz, K. Mikels, C. Miller, J. Miller, L. Miller, K. Mills

M. Mitchell, G. Moist, H. Montjoy, D. Moore, K. Moore, S. Moore, D. Morrow, K. Moton, M. Moton

8TH GRADE

R. Mott, A. Motter, D. Naughton, C. Newman, L. Newman, J. Niles, Y. Olden, D. Owen, R. Oxley

J. Painter, I. Pack, D. Pask, C. Pearcy, E. Porter R. Price, R. Pyers, L. Randle, D. Ratcliff

L. Redick, H. Reed, T. Reed, B. Rhoades, W Rhoades, H. Rice, B. Rismiller, M. Robbins, S. Robinson

J. Rogers, S. Rogers, T. Rogers, R. Rosen, S. Rudisill, C. Rudy, W. Russell, G. Scholz, B. Schultz

M. Schuster, C. Sewell, J. Shaffer, S. Shavver, D. Sharits, R. Sharits, M. Shartle, C. Shellhaas, T. Shipp

D. Sims, R. Small, K. Smith, R. Smith, W. Smith S. Smith, J. Snell, S. Snider, J. Sotzing

J. Spears, L. Speelman, M. Speer B. Spear, C. Stambaugh, B. Stanze, M. Stephens K. Studebaker J. Stump

B. Svajda N. Swigart C. Taylor T. Taylor V. Thaxton, L. Thomoson, S. Thomoson K. Trost C. Ullery

T. Vanchure, V. Vandeveer, L. Vernon P. Voris S. Voris, B. Wagonroo, F. Warner S. Warner C. Waters

C Weikert R. West C. White S. Wiegman S. Williams T. Wilson, J. Winninger C. Wolfe K. Woodrow

D. Wray, J. Wright M. Wright, K. Wyckoff S. Yates, A. Young, P. Young S. Yount

7TH GRADE

C. Adams, S. Adkins, J. Anderson, B. Andrews, P. Armstrong, D. Arnett, R. Arnold, J. Arthur, W. Auckerman

B. Avey, D. Avey, J. Avey, C. Axthelm, L. Bailey, H. Baird, C. Baker, J. Ball, R. Barber

D. Barker, D. Bartel, H. Bashore, R. Bayliff, D. Beck, D. Beck, D. Beckstedt, A. Bell, J. Bell

L. Benning, A. Berry, W. Berry, D. Bevington, F. Bevington, W. Blankenship, D. Boak, J. Booher, M. Boyer

H. Bradley, W. Brickner, D. Brown, L. Brown, M. Brown, P. Brown, S. Brown, C. Browning, S. Browning

J. Bruner, F. Bundy, J. Burke, R. Burns, K. Butler, R. Butt, R. Cardinal, P. Carey, J. Carroll

D. Carstensen, L. Carver, J. Cary N. Casey, S. Cassel, G. Chaney, S. Chaney, S: Chenoweth, B. Clark

T. Class, W. Clay, L. Cole, T. Coleman, C. Collier, J. Conway, M. Crabtree, D. Cremeans, V. Cremeans

J. Cress, G. Critz, F. Cromer, S. Cross, R. Custer, K. Davis, L. Dearth, E. Dildine, D. Dohm

S. Doll, B. Dunlavey, W. Dyer, E. Edington, S. Earnhart, C. Eggers, J. Elifritz, S. Elifritz, M. Elliot

G. Everett, W. Fannin, V. Felver, M. Ferguson, T. Ferguson, T. Fisher, E. Flora, N. Flory, R. Frank

M. Frost, M. Furrow, C. Galbreath, S. Gamblee, A. Gheen, R. Gibson, S. Gilbert, D. Gingrich, M. Gingrich

7TH GRADE

F. Gladman, S. Glazier, T. Glazier, S. Gorrell, R. Grant, C. Green, P. Greer, A. Greulich, B. Greulich

J. Griffieth, L. Gritzmaker, K. Gross, C. Grubbs, Z. Hale, C. Hall, H. Hall, R. Hall, J. Hanger

S. Hardesty, R. Hare, T. Harnish, C. Harper, T. Hartley, A. Hawk, C. Hershey, M. Higgins, D. Hile

M. Honeyman, M. Honeyman, C. Hormell, Huffman, B. Hupp, J. Hutchinson, G. Iddings, Irvin, D. Jacobs

S. Jenkins, D. Johnson, T. Johnson, T. Johnson, J. Johnston, J. Jones, T. Jones, H. Jonkers, B. Kentner

L. Kerrigan, C. King, P. Knife, M. Kniffen, P. Knisley, P. Kramer, J. Kriete, C. Ladd

D. La Fong, C. Lamb, L. Langford B. Larck, S. Laughman, L. Leasure, A. Lee L. Lee B. Lewis

D. Lewis, E. Lewis, G. Lewis, J. Long R. Long, C. Longendelpher, D. Longendelpher, G. Longendelpher, D. Love

D. Lowry, L. Lucas, H. McConnell R. McCoy J. McDaniel, C. McFarland R. McLaughlin J. McMurry, J. Macy

E. Mandel, J. Manson, K. Manson G. Marker S. Marlow, K. Marr K. Martin M. Martin K. Matthews

D. May, W. Melvin, B. Miller, D. Mills C. Moore J. Moreland F. Morgan, G. Morrow S. Moran

M. Mulenix, K. Mumford E. Murgatroid, T. Murray P. Neal, L. Niles, C. O'Connor, R. Owens M. Parks

7TH GRADE

W. Partin, K. Peters, R. Peters, R. Peters, P. Petty, D. Phelps, T. Pierce, T. Poock, D. Powers

J Preece, M. Prentice, G. Preston, G. Pullins, D. Putnam, L. Putney, H. Queen, T. Randle, R. Rankin

C. Rasor, S. Ray, V. Redman, J. Reed, S. Rhoades, J. Richardson, K. Ribbins, D. Roberts, G. Robinson

B. Rogers, P. Rogers, T. Ross, P. Royer, E. Russell R. Russell, S. Russell, K. Ruwe, B. Scaggs

T. Schaefer, H. Schaffner, M. Schaffner, R. Schisler, S. Schneider, J. Shubert, W. Shockey, P. Sitz, F. Siegel

C. Siler, J. Shepard, E. Smith, J. Shields, M. Shocking, W. Shocking, F. Sharits, V. Sharits, P. Smith

M. Smith, D. Smith, W. Smith, T. Smith, B. Smith, D. Smitley, N. Smitley, R. Smitley, E. Spade

T. Spain, C. Spencer, C. Stanze, B. Stapleton, J. Steele, K. Stout, M. Studebaker, K. Sullenbarger, T. Tamplin

N. Taylor, F. Thase, P. Thomas, J. Thompson, T. Thornburgh, K. Thorpe, C. Tipton, V. Townsend, W. Trappe

H. Trenkamp, L. Tull, P. Vale, R. Vale, R. Vanchure, J. Virgint, M. Voris, J. Waddington, S. Wagner

M. Ward, N. Ward, S. Weatherhead, T. Weatherhead, J. Weaver, J. Weaver, M. Weaver, P. Webb, T. Whipp

D. Wilson, C. Wilt, M. Workman, N. Wray, R. Wright, S. Wright, L. Yates, M. Tucker

VAN CLEVE

And now for a cigarette.

"I only said . . . "

STOP laughing at me girls . . .

But Mr. Rogers, It was just a little window.

WHERE did they find the fly ? ? ?

IN MEMORY

MRS GENEVIEVE ALLEN

The City of Troy and the students of Troy High School lost a great friend and a wonderful person when Mrs. Genevieve Allen, school nurse, died suddenly earlier this year. Mrs. Allen served the pupils in the Troy school system for more than twenty-five years, and in that time was faced with the trying task of keeping a great number of students in good health.

All who knew Mrs. Allen had nothing but the deepest respect for her, for she was truly a fine person. We of the Annual Staff of 1963 feel fortunate to be able to take this space to pay the greatest respect to her memory.

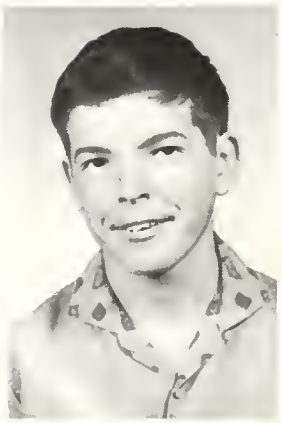

FRANKLIN BROWN JR. — Died in a tragic accident in 1962, during his sophomore year. He was a student in good standing with his teachers and his fellow classmates. The 1963 TROJAN wishes to express a special tribute to his memory.

And then there was the day that we took pictures of the golf team.

So you don't wan't your picture taken huh . . .

MR. HOMER ENGLISH

The Annual Staff of 1963 would like to express its sincerest appreciation to Mr. Homer English for his invaluable services. His fine photography has enriched the pages of previous annuals, and the 1963 TROJAN is no exception to this tradition. It has been indeed, an honor and a privilege to work side by side with this world-famous lensman, who has given up much of his valuable time, so that we might bring to you a better yearbook.

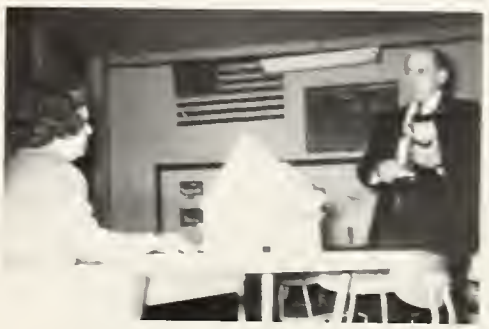

WE

ANNUAL STAFF

Editor-in-Chief	Jim Morris
Associate Editor	Elaine Stryker
Copy Editors	Jeannette Usserman Kay Lowrie
Sports Editor	Bill Case
Art Editor	Carolyn Freeze
Secretary	Karen Ellingson
Staff	George Workman Sue Shipman Bill Heffner Donna Meigs Bill Stull Katie Rutherford
Business Manager	John Haaga
Treasurer	Martha Cain
Concessions	Jon Shuler
Advisor	Mr. Knuckles

Mr. Dale Vesper, **Business Advisor**

Jim Morris, **Editor**

Copy Editors Jeannette Usserman and Kay Lowrie work with Donna Meigs and Art Editor Carolyn Freeze.

Jim Morris, Elaine Stryker, and George Workman work with picture layout while Mr. Knuckles kibitzes.

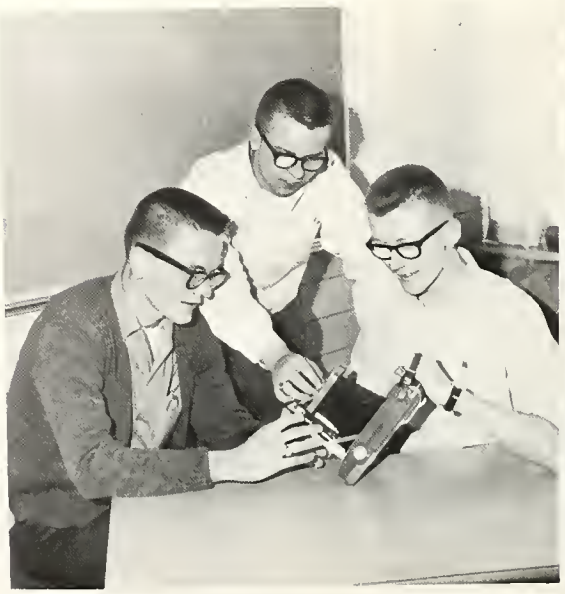

The three Bills, Case, Heffner, and Stull, **left to right,** discuss camera settings.

Sue Shipman and Katie Rutherford cut and size pictures while Karen Ellingson offers some cheerful suggestions.

Really . . . we need the money ! ! !

Left to Right: Jon Shuler, Concessions Manager; Martha Cain, Treasurer; John Haaga, Business Manager.

Mr. Knuckles congratulates Jan Kerr, editor of next year's annual.

Standing Left to Right: K. Ellingson, C. Freeze, J. Usserman, D. Meigs, Mr. Knuckles, B. Stull, B. Heffner.
Seated Left to Right: S. Shipman, K. Rutherford, K. Lowrie, J. Morris, B. Case, E. Stryker and G. Workman missing.

"General Jensen to Commander Secoy."

"Two on Candy Spots."

"Get this one—English assignments again!"

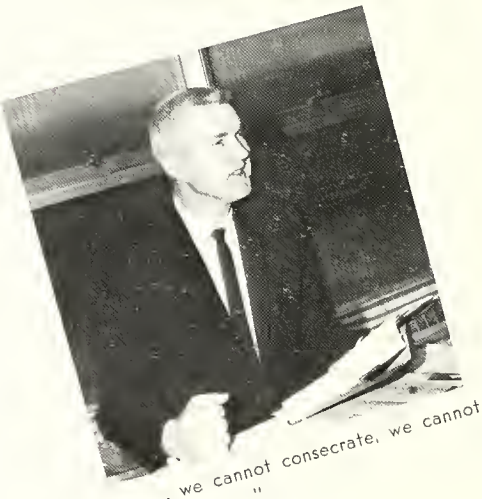

". . . we cannot consecrate, we cannot dedicate . . ."

President of the Cackle Club, who didn't feel big enough to meet the honor.

"More beer!"

PATRONIZE

OUR

ADVERTISERS

—FOR YOUR NEEDS—

WRAY'S CITIES SERVICE

"Tops in Products and Service"

Corner of West Main and Cedar
— Beside the Bank —

Phone FE 2-9411 Troy, Ohio

KRUSE BROS. PONTIAC

Pontiac Tempest
GMC Trucks

Automobile Service and Sales
1931-1963

225 N. Elm Street Troy, Ohio

SHERWOOD BOWLING CENTER

Family fun and Recreation

53 Foss Way Troy, Ohio

SHERWOOD BARBER SHOP

1040 N. Market St. Troy, Ohio

"Always a friendly welcome"

THE GABLES RESTAURANT

"Good food at the Gables is no gamble"

We specialize in

Chicken Steaks Chops

Old North Dixie Highway Troy, Ohio
Phone FE 2-9021

Compliments of

JACK BUSSE'S QUALITY MEAT MARKET

"Meats you can trust"

Westbrook Shopping Center
Phone FE 5-6656

FLASH RESTAURANT

Open 7 days a week

Special Parties

Accommodations for 125

Good Food since 1924

116 West Main — Troy, Ohio
FE 2-3756 or FE 5-5251

"Do they all work at the Mayfair, Tom?"

"All right you guys!"

Compliments of

JEAN'S DRESS SHOP

and

MABELLE ELLEN'S SHOP

ARVIE RECORE MUSIC CENTER

Private Lessons

Instruments

Hi Fi and Stereo Records
and Phonographs

213 East Water Street

Phone FE 5-1166

"Everything in the Musical Line"

Compliments of

A FRIEND

HOTZLER SHOE SERVICE

Troy Ohio

13 North Oxford

Best Wishes to Graduates

THE COCA COLA BOTTLING CO.

Piqua, Ohio

TROY PATTERN WORKS

Wood and Metal Patterns

Troy, Ohio

"I've been taking pep pills to make it through the elections!"

BROWER STATIONERS

4 West Main Street

School Supplies Stationery

Troy, Ohio

Compliments of

THE BROWN-BRIDGE MILLS INC.

Compliments of

THE FAMOUS STORE

We Sell Everything

12 South Market Street Troy, Ohio

Compliments of

RICHARDSON'S

Jewelry Photo Supply

106 West Main Street

Butch and Who ? ? ?

ZILE IMPLEMENT AND HARDWARE

John Deere Sales and Service

701 North Market St. Troy, Ohio

Genuine

DAIRY QUEEN

Cones Sundaes
Malts Shakes
Pints Quarts

520 North Elm St. Troy, Ohio

Exclusively at

DAVID'S SHOE STORE INC.

Proper Shoes Properly Fitted

3 E. Main Street Troy, Ohio

"Don't look now but there's a spider crawling on your shoulder."

ROBINSON - HOUSER INC.

Chrysler — Plymouth

Valiant

Sales—Parts—Service

120 E. Main Street

Phone FE 5-5696 Troy, Ohio

Compliments of

ZWIEBEL'S

FOOD LINER INC.

K'S HAMBURGERS

Buy 'Em By the Sack

Troy Ohio

The Junior Miss who did!

LONGENDELPHER'S MEN'S STORE

Clothing for the Young Men

Formal Wear Rental

108 W. Main Street

Troy, Ohio

KOLTER JEWELRY STORE

S. E. Corner Public Square

Watch Repair

Engraving Diamond Remounting

Phone FE 9-6756

DAUGHERTY'S HARDWARE

Paints—Plumbing—Electrical Supplies

Glass & Spouting

19 West Water Street Phone FE 9-9150

Troy, Ohio

Calm yourself, Bill ! ! !

THE HOBART MANUFACTURING COMPANY

Troy, Ohio

Manufacturers of Food, Kitchen and

Dishwashing Machines for

Home and Industry

MAYFLOWER MAID CANDIES

11 East Main Street

Home Made Candies

Best Regards

TROY SPORTS CENTER

11 W. Main St.

Phone 9-9696 Troy, Ohio

Compliments of

SEARS ROEBUCK & COMPANY

"For Fast Service"

9 East Main Street

FE 2-5465

HOBART ARC WELDERS

Hobart Welding School

TROY HARDWARE COMPANY

"The House that Makes Good"

Paints and Varnishes—Appliances

Hardware—Seeds—Housewares—Tools

15 South Market Street
Phone FE 5-4506

MILES JEWELRY STORE

Diamonds — Watches — Silverware

Fostoria Glassware

Troy, Ohio Phone FE 5-4906

Compliments of

GILLIS TAXI

The Satanics

H. J. BOTHE & SON

Clothiers Tailors Haberdashers

"On the Corner of the Square"

DALE'S MEAT MARKET

"Finest Meats in Troy"

Southview Shopping Center

Phone 335-6168 Troy, Ohio

Compliments of

Leslie Cole's

POLAR PENGUIN DRIVE-IN

Dinners - Sandwiches - Sundaes
Shakes - Cones

"Service a Specialty"

Just North of Troy on Market St.

Compliments of

AVEY'S SOHIO SERVICE

891 North Market Street

Troy, Ohio

THE FASHION SHOP

Woman's Specialty Store

Troy, Ohio

CHUCK DONALDSON - FORD, INC.

220 South Market Street

Troy, Ohio

Climb every mountain.

WIGHT'S FAMILY DRUGS

Plenty of Free Parking

Two Convenient Locations

West Brook
1403 W. Main
332-9011

Southview
S. Market - Smith
335-6649

Free Prescription Delivery

"Watch it, here he comes -ow!

"Says who?"

Compliments of

FULKERSON'S DRUG STORE

6 W. Main St.

Troy, Ohio

Compliments of

TROY LUMBER COMPANY

Troy, Ohio

ONE HOUR MARTINIZING

Doubles your wardrobe

Your clothes, fresh as a flower
In just one hour!

"She wasn't worth all this!"

PENNEY'S

Always First Quality

J. C. Penney Co., Inc.

Main Street Troy, Ohio

THOMAS BARBER SHOP

231 South Market Street

No Appointment Necessary

Mon. through Sat. — 8 A.M. 'til 8 P.M.
Thur. 'til Noon

Air Conditioned

Phone FE 9-6201

THE TROY ROLANDS FURNITURE CO.

"House of Furniture Fashions"

515 Michigan Avenue Troy, Ohio

Compliments of

BURKHOLDER CASH SUPERETTE

604 Michigan Avenue

Troy, Ohio

"Says me!"

For all your insurance needs

PENROD, BARNES, EARHART AGENCY, INC.

Sherwood Professional Building, Suite 3

Phone 339-7271 or 339-8981

Box 368 Troy, Ohio

Compliments of

TEEPEE GIFTS

6 East Main Street

Troy, Ohio

Compliments of

JEANS HOUSE OF BEAUTY

63 Foss Way Troy, Ohio

In the Sherwood Shopping Center

"For the Ultimate in Hair Fashion Design"

Phone FE 5-2735

Troy Daily News

MOYER'S SOHIO STATION

Road Service
Willys Sales and Service

1311 West Main St. Troy, Ohio

Phone FE 9-6821

"Well it may not be Dior . . ."

KERR'S OFFICE SUPPLY

16 South Market Street
Troy, Ohio

Headquarters for
office supplies - gifts - stationery

Best Wishes from

LONG'S GARAGE AND PARTS

Carburetors - Generators -
Regulators - Tune-up Specialists

703 South Market Street FE 9-7160

Troy, Ohio

Best wishes to graduates from

HOMER ENGLISH

At **Sinclair** We Care

. . . about you . . . about your car

THE SINCLAIR REFINING CO.

Box 70 Lytle Rd. Troy

Phone FE 9-6556

MARKLEY'S

"Troy's Finest Meats"

502 Garfield Street Troy, Ohio

Phone FE 9-6131

THE G. C. MURPHY CO.

"The Complete Variety Store"

5 South Market St. Troy

The Invictas

With All Good Wishes

MAIN FURNITURE COMPANY

105 W. Main Troy, Ohio

Compliments of

THE TROY SUNSHADE COMPANY

Division of the Hobart Manufacturing Co.

Troy, Ohio

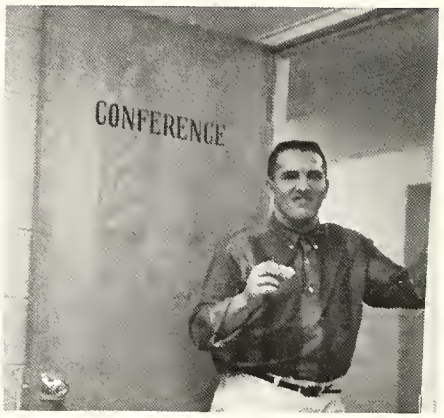

"Just call me Duncan Hines."

Compliments of

BILL'S SOHIO STATION

Market - Peters

Grant

Troy - Ohio

HITTLE'S JEWELRY

Art-carved Diamonds
Hamilton Watches

112 West Main Street

Troy, Ohio

Best wishes from

EDGAR H. SMITH AND SONS, INC.
FLORIST

"Flowers for every occasion"

409 Kirk Land Troy, Ohio
Across from Sherwood

"I'm going in—are you with me?"

"Drink this, it might help."

Compliments of

UHLMAN'S

Department Store

HUGH LILLER TEXACO SERVICE

300 West Main Street

Welding - Transistorized Ignitions -
Tune-up - Brakes - Mufflers

FE 2-9151 Troy, Ohio

"I'm sure he said to meet him here."

BILL STAUDENHEIMER

Boy's and Men's Wear
Boy Scout Equipment

10 West Main Street Troy, Ohio

Phone 339-8986

GOOD LUCK

CLASS OF '63